

PREPARED FOR
STEVE CONNOLLY

PLAT OF SURVEY

Lots 9 and 10, Block 6, Lawrence's Addition to Genevista, being part of the Southeast 1/4 of the Southwest 1/4 of Section 10, Township 1 North, Range 17 East, Town of Linn, County of Walworth and State of Wisconsin.

PATHFINDER SURVEYING
(a NMB Company)
1458 HORIZON BLVD. STE. 200
RACINE, WI. 53406
WWW.PATHFINDERSURVEYING.NET
262-248-8303

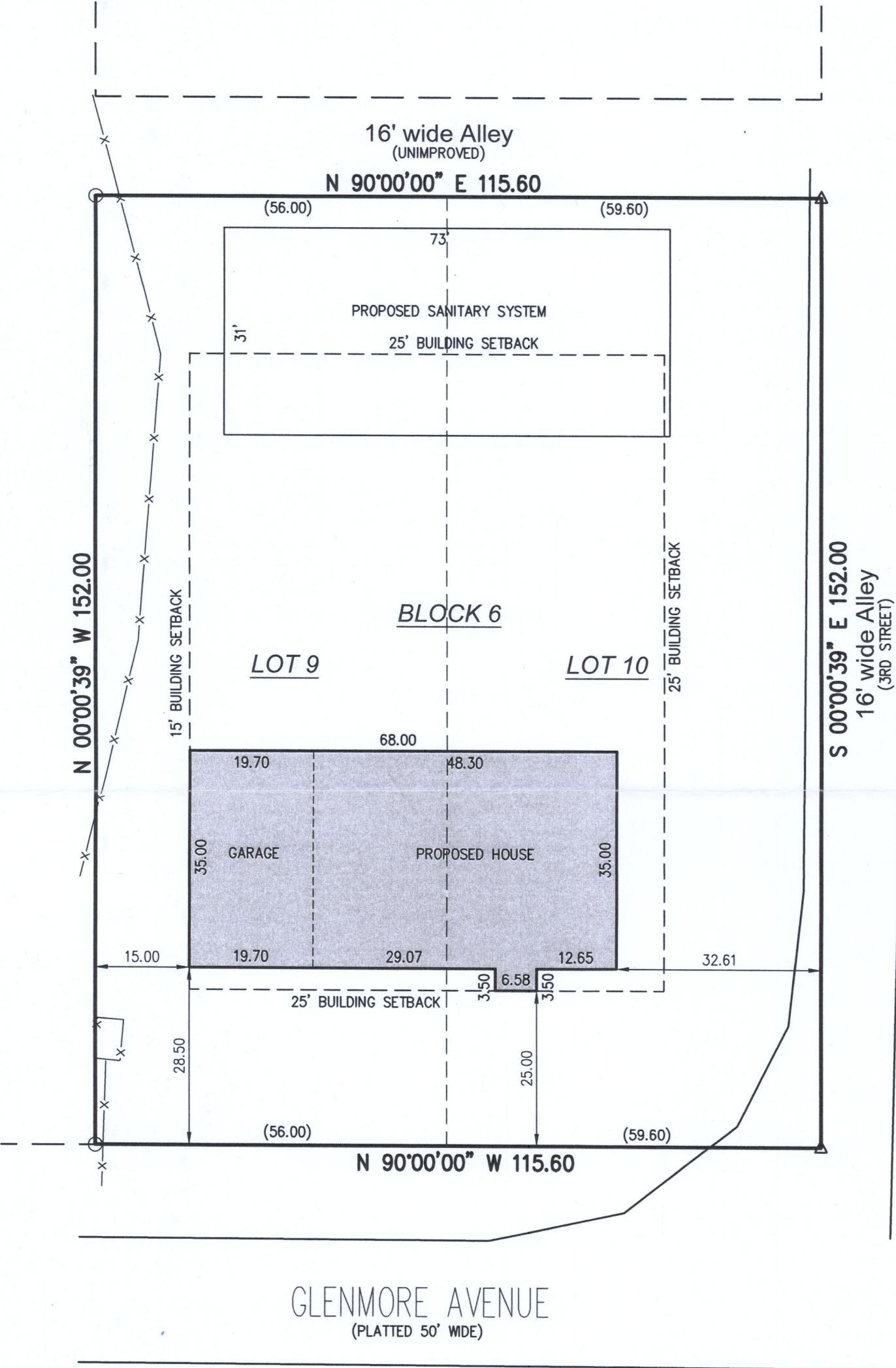
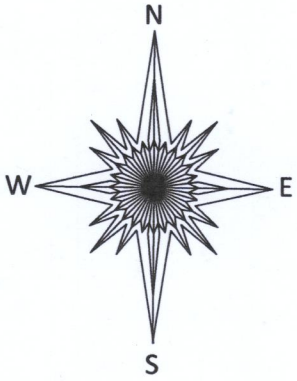

- () = recorded as
- = found iron bar
- = found iron pipe
- △ = mag nail
- = set 5/8" rebar

SCALE 1" = 20'

JOB # 2017.0332.01

TAX ID # IGVL00035

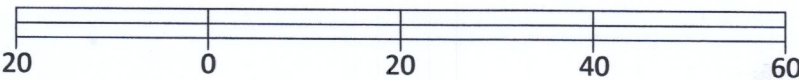
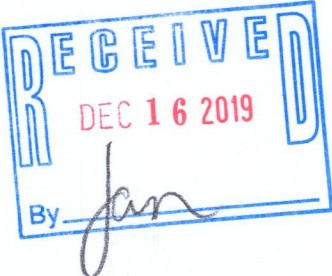

Basis of Bearing of this plat: The North line of Glenmore Avenue was assumed to bear East.

Dated this 25th day of September, 2019.



Mark R. Madsen
MARK R. MADSEN S - 2271
Wisconsin Professional Land Surveyor

IGVL-35 117-4318