

PREPARED FOR
PAUL & PATRICIA
VOGEL

PLAT OF SURVEY

Lots 15 and 16 in Block 5 of Sunset Hills Subdivision, located in
Section 4, Township 1 North, Range 17 East, Town of Linn,
County of Walworth and State of Wisconsin.

PATHFINDER SURVEYING
(a NMB Company)
1458 HORIZON BLVD. STE. 200
RACINE, WI. 53406
WWW.PATHFINDERSURVEYING.NET
262-248-8303

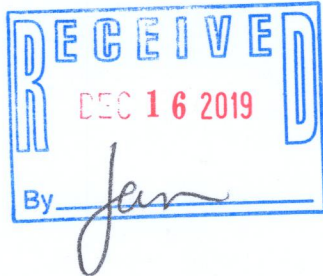
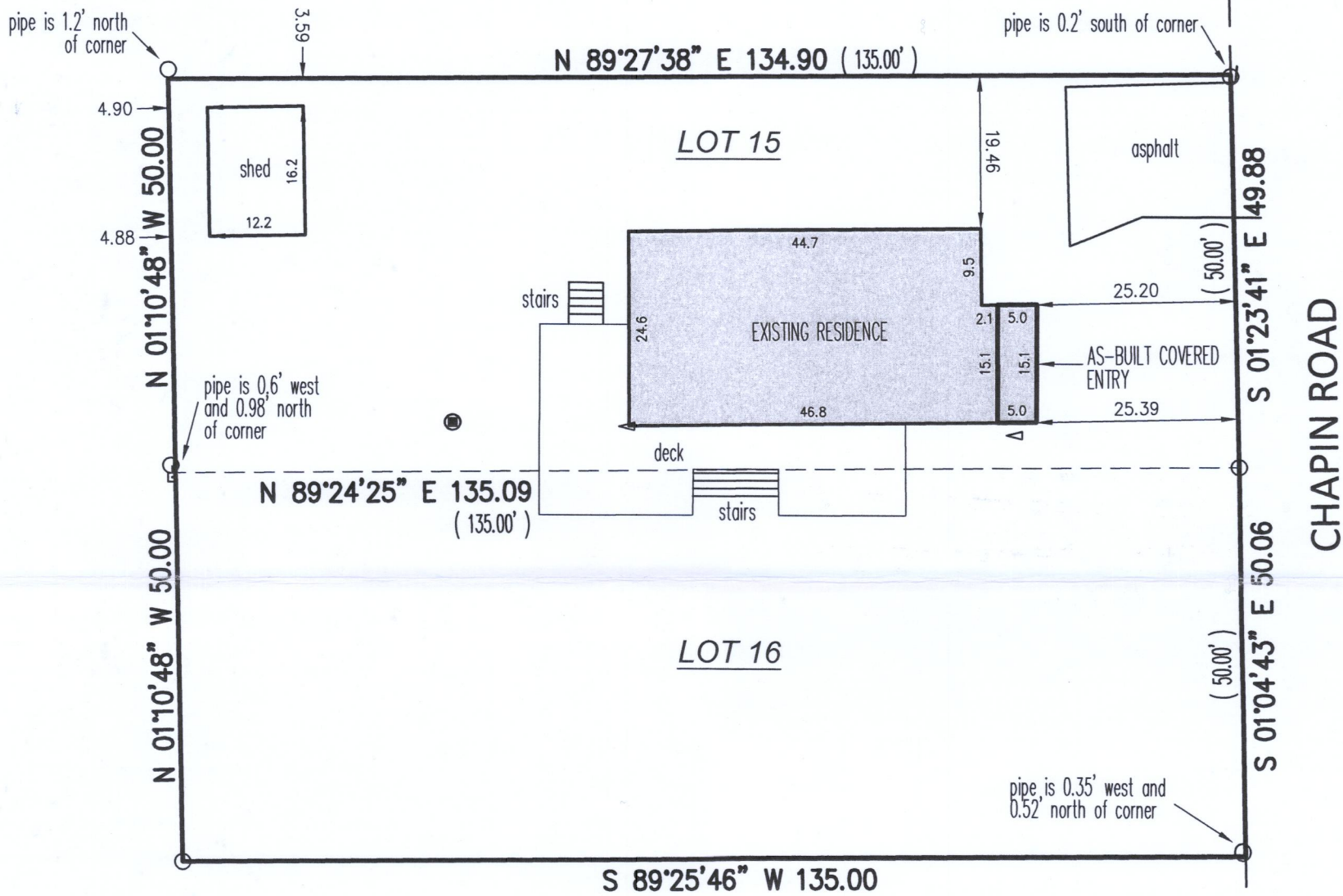
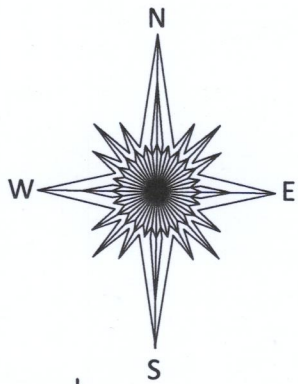

- () = recorded as
- = power pole
- = found iron pipe
- = concrete lid
- △ = vent

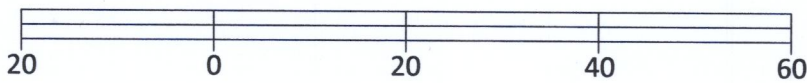

Basis of Bearing of this plat: The US State Plane
Coordinate System South Zone, NAD 83. WISCORS.

I hereby certify that I have surveyed the above- described
property and the above map is a true representation
thereof and shows the size and location of the property, its
exterior boundaries, the location and dimensions of all
structures thereon, fences, apparent easements and roadways
and visible encroachments if any to the best of my knowledge
and belief.

This survey is made for the present owners of the property, and
those who purchase, mortgage, or guarantee the title thereto,
within one year from the date hereof.

Dated this 4th day of September, 2019.

SCALE 1" = 20'

JOB # 2018.0282.01

TAX ID # ISH 00069



Mark R. Madsen
MARK R. MADSEN S - 2271
Wisconsin Professional Land Surveyor

ISH-69 117-4317