

GEORGE T. DUNHAM  
SURVEYING & SUBDIVIDING  
DELAVER, WISCONSIN

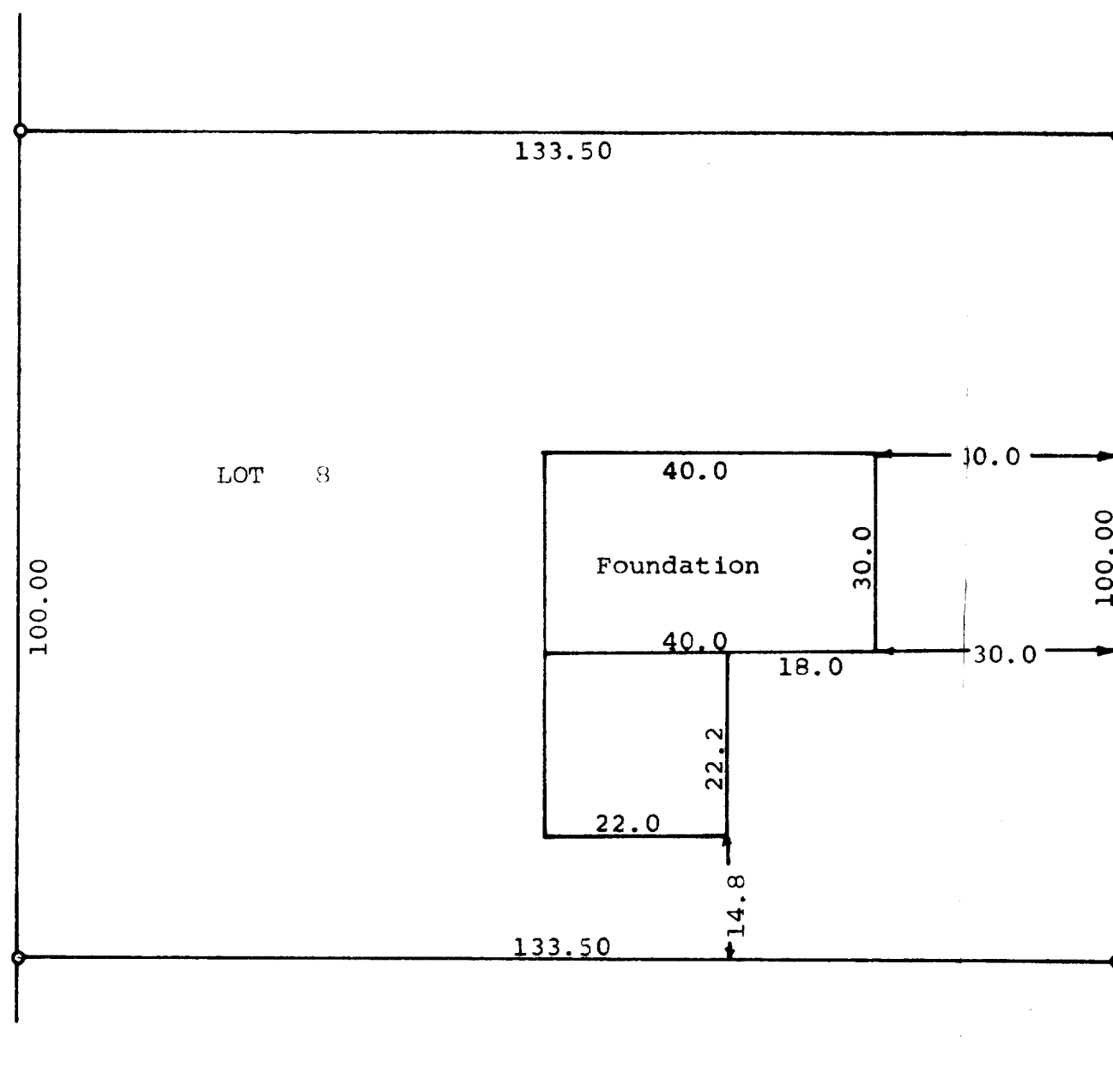

AVENUE  
LINCOLN



Scale - 1" = 20'  
o = Iron Pipe

STATE OF WISCONSIN) SS  
COUNTY OF WALWORTH)

I, George T. Dunham, Surveyor, certify that I have surveyed the property described as follows,  
Lot 8, Block 8 of Lake Geneva Terrace, a subdivision located in Section 15, T 1 N, R 17 E, Walworth County, Wisconsin,  
and that the above plat is an accurate survey and a true representation thereof and correctly shows the exterior boundary lines and location of buildings on said property and the correct measurements thereof.  
November 30, 1973

*George T. Dunham*  
George T. Dunham, Surveyor

