

PLAT OF SURVEY

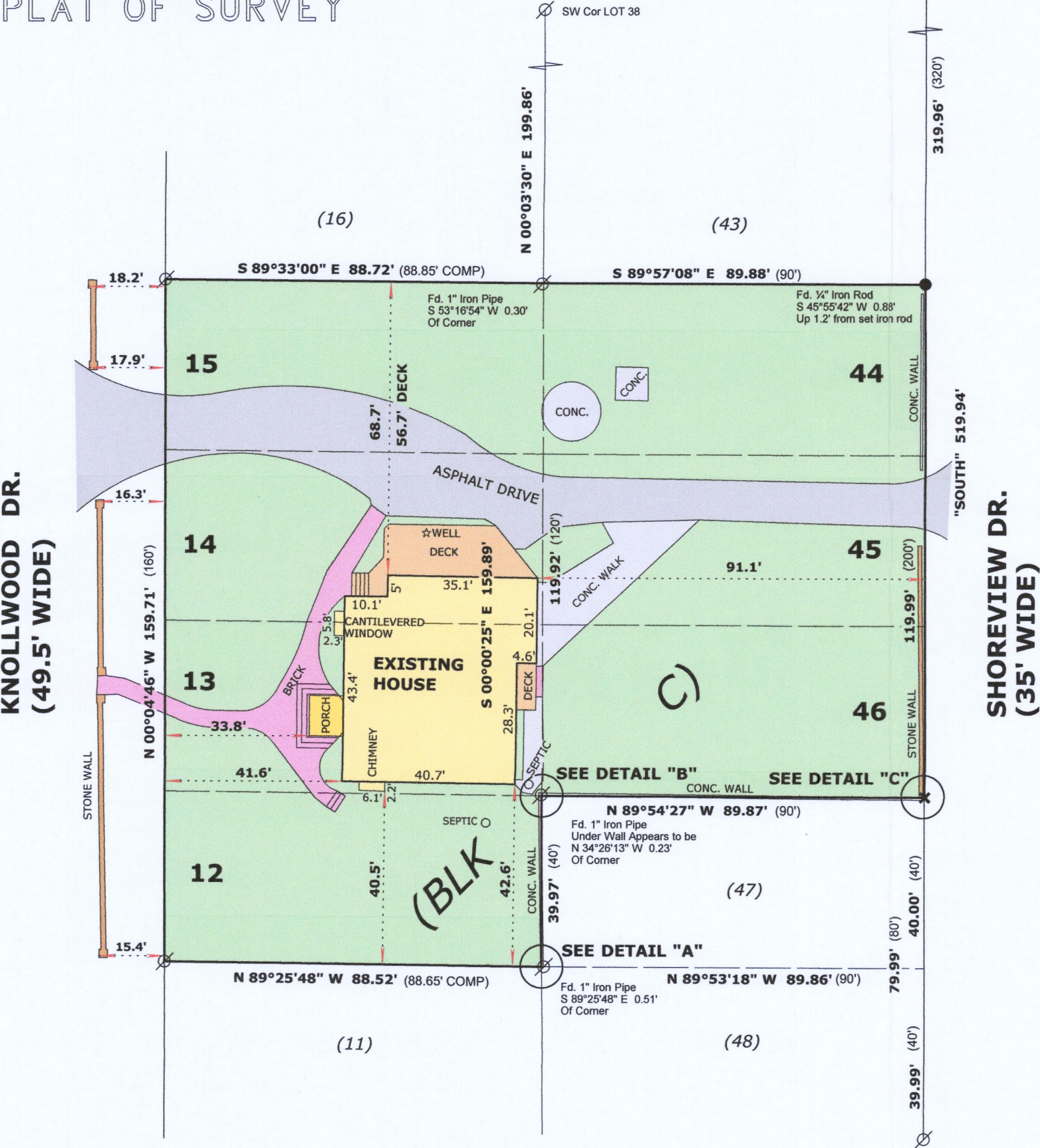

LEGAL DESCRIPTION

LOCATED IN THE SOUTHWEST 1/4 OF THE NORTHEAST 1/4, SECTION 5, TOWNSHIP 1 NORTH, RANGE 17 EAST, IN THE TOWN OF LINN, WALWORTH COUNTY, WISCONSIN

LOTS 12 THRU 15 AND LOTS 44-46, ALL IN BLOCK C OF CISCO BEACH SUBDIVISION

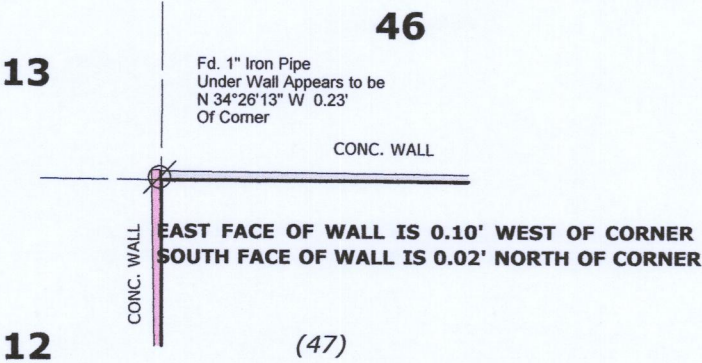

DETAIL "B"

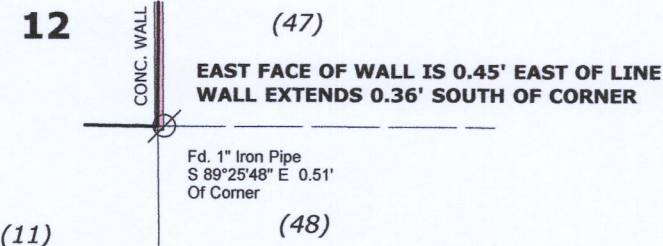

DETAIL "A"

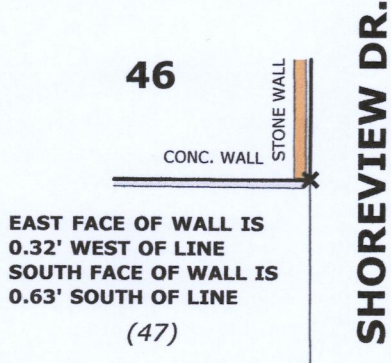

DETAIL "C"

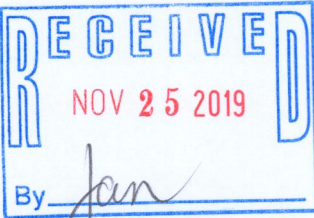

ORDERED BY:
KYLE J.W. JONES
GODFREY, LEIBSLE, BLACKBOURN
& HOWARTH, S.C.
354 SEYMOUR COURT
ELHORN, WI 53121

OWNER:
ALICE SHERMAN TRUST
6630 SW 93RD CT.
OCALA, FL. 34481

LEGEND

- FOUND IRON PIPE
- SET CUT CROSS IN CONCRETE
- SET IRON ROD, 18" LONG, WEIGHING 1.5 LBS./LINEAL FT., 3/4" DIA.
- RECORDED AS DIMENSION

SCALE: 1 INCH = 30 FEET

"I hereby certify that the above described property has been surveyed by me or under my direction and that the above map is a true representation thereof and shows the size and location of the property, its exterior boundaries, the location of all visible structures and dimensions of all principal buildings thereon, boundary fences, apparent easements, roadways and visible encroachments, if any."

"This survey is made for the use of the present owners of the property, and also those who purchase, mortgage, or guarantee the title thereto within one year from date hereof."

Mark L. Miritz
MARK L. MIRITZ
WISCONSIN PROFESSIONAL
LAND SURVEYOR S-2582

DATE: September 30, 2019 JOB NO. 19.909

BASIS OF BEARINGS:
THE WEST LINE OF SHOREVIEW DR.
BEING "SOUTH" (ASSUMED)

ICI-39 117-4305