

PLAT OF SURVEY
LOT 3 OF BLOCK 2 OF TRINKE ESTATES, A SUBDIVISION

LOCATED IN PART OF THE NE 1/4 & SE 1/4 OF THE SE 1/4
OF SECTION 10, TOWN 1 NORTH, RANGE 17 EAST,
TOWN OF LINN, WALWORTH COUNTY, WISCONSIN

PARCEL 1: Lot Three (3) in Block Two (2) of Trinke Estates, according to the plat thereof recorded in
Volume 12 of Plats on page 49, located in Government Lot 1, which lot is the Southeast quarter of the
Southeast quarter and the Northeast quarter of the Southeast quarter of Section 10, Township 1 North,
Range 17 East.

TAX KEY NO. ITE 00015

NOTE: BLOCK 2 LOT 3 WALKWAY TO LAKE
LOCATED IN PART OF THE NE 1/4 OF THE SE 1/4
OF SECTION 10, TOWN 1 NORTH, RANGE 17 EAST

BLOCK 2 LOT 3
LOCATED IN PART OF THE SE 1/4 OF THE SE 1/4
OF SECTION 10, TOWN 1 NORTH, RANGE 17 EAST

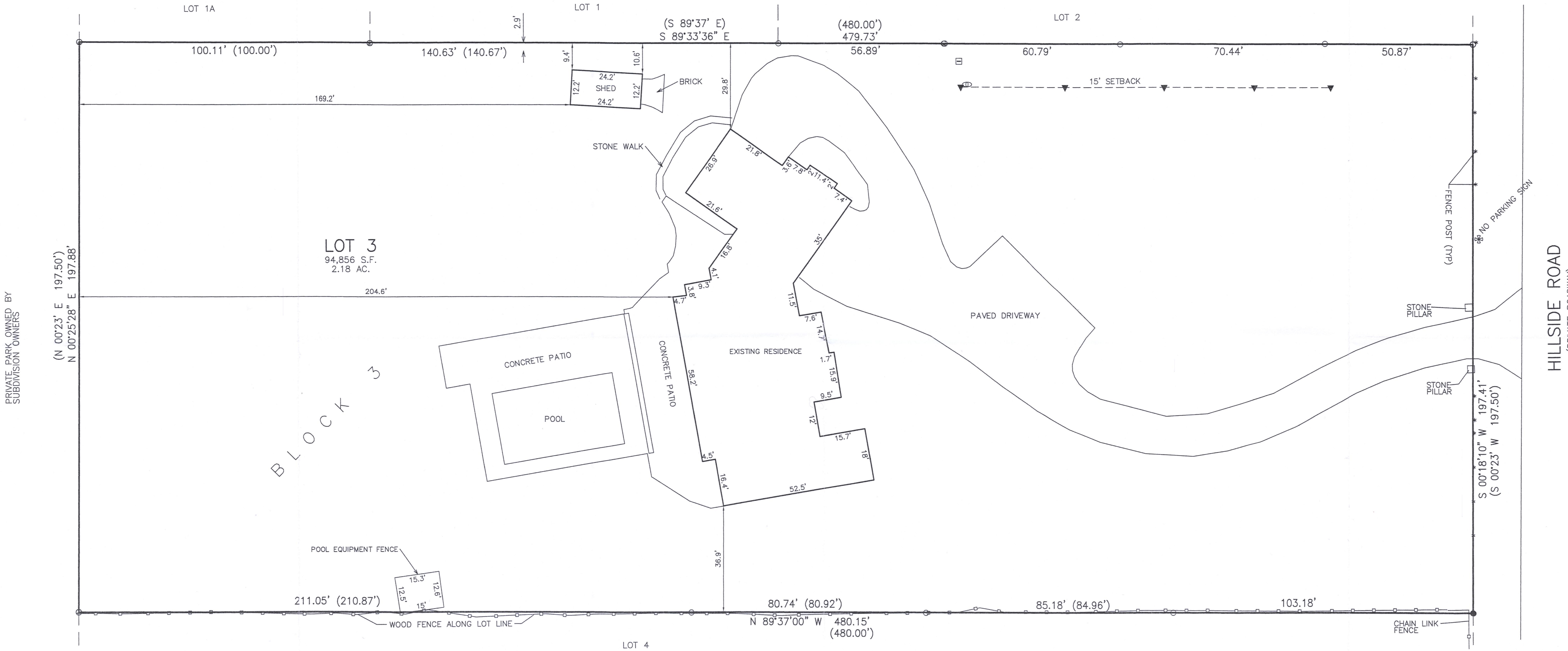

- LEGEND
- = FOUND IRON PIPE STAKE
 - = FOUND IRON REBAR STAKE
 - ⊕ = FIBER OPTIC BOX
 - ⊞ = ELECTRIC TRANSFORMER
 - ▼ = SET LATH
 - (XXX) = RECORDED AS

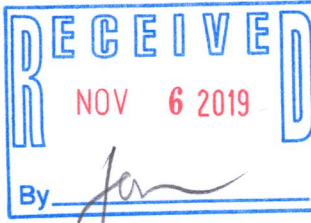

NOTE: COPIES OF THIS MAP TO WHICH THE FOLLOWING CERTIFICATE WILL APPLY SHOW
THE SURVEYOR'S ORIGINAL SEAL AND SIGNATURE IN RED INK. COPIES BY ANY OTHER
MEANS MAY HAVE ALTERATIONS WHICH DO NOT REPRESENT THE SURVEYOR'S WORK
PRODUCT.

I HEREBY CERTIFY THAT THE ABOVE DESCRIBED PROPERTY HAS BEEN SURVEYED UNDER
MY DIRECTION AND THAT THE ABOVE MAP IS A TRUE REPRESENTATION THEREOF AND
SHOWS THE SIZE AND LOCATION OF THE PROPERTY, ITS EXTERIOR BOUNDARIES, THE
LOCATION OF ALL VISIBLE STRUCTURES, AND DIMENSIONS OF ALL PRINCIPLE BUILDINGS
THEREON, BOUNDARY FENCES, APPARENT EASEMENTS, ROADWAYS, AND VISIBLE
ENCROACHMENTS, IF ANY. THIS SURVEY IS MADE FOR THE USE OF THE PRESENT
OWNERS OF THE PROPERTY, AND ALSO THOSE WHO PURCHASE, MORTGAGE, OR
GUARANTEE THE TITLE THERETO WITHIN ONE YEAR FROM THE DATE HEREOF.

DATED: 07/31/2019

BRIAN M. CARLSON
P.L.S. 2039

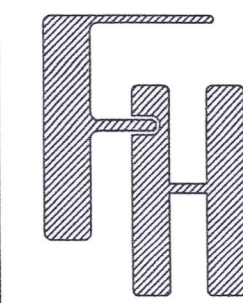

PLAT OF SURVEY
N759 HILLSIDE ROAD
LAKE GENEVA, WI 53147

WORK ORDERED BY -
JOHN CYANN
10216 WERCH DRIVE, SUITE 108
WOODRIDGE, IL 60517

FARRIS, HANSEN & ASSOCIATES, INC.
ENGINEERING - ARCHITECTURE - SURVEYING
7 RIDGWAY COURT
ELKHORN, WISCONSIN 53121
OFFICE: (262) 723-2098 FAX: (262) 723-5886

REVISIONS
08/09/2018 - LB
ADDITIONAL
FIELD POINTS
07/31/2019 - LB
UPDATE

PROJECT NO.
8256.15

DATE
04/30/2015

SHEET NO.
1 OF 1

ITE-15 117-4300