

PLAT OF SURVEY  
-OF-

BEARINGS HEREON RELATE TO THE NORTH LINE OF  
LOT 6 OF "MEADOW VIEW ESTATES". ASSUMED  
BEARING OF NORTH 88°52'50" EAST AS PLATTED.

LOT 6 OF "MEADOW VIEW ESTATES", A SUBDIVISION OF THE NORTHEAST 1/4 OF THE SOUTHEAST 1/4, THE SOUTHEAST 1/4 OF  
THE SOUTHEAST 1/4 AND THE SOUTHWEST 1/4 OF THE SOUTHEAST 1/4 OF SECTION 17, TOWNSHIP 1 NORTH, RANGE 17 EAST OF  
THE FOURTH PRINCIPAL MERIDIAN, IN THE TOWN OF LINN, COUNTY OF WALWORTH AND STATE OF WISCONSIN.

SURVEY FOR: TOBY & MICHELLE MORRIS

SURVEY ADDRESS: N1482 MEADOW RIDGE LANE, LAKE GENEVA, WI 53147

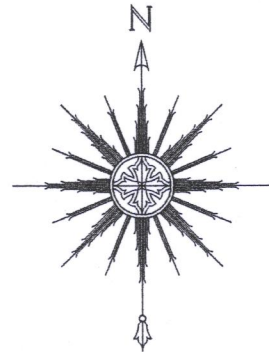

0 20' 40' 80'  
SCALE: 1" = 40'

LEGEND

- ⊙ FOUND 1-1/4" DIA. IRON ROD
- FOUND 3/4" DIA. IRON ROD
- ( ) RECORDED AS

"I HEREBY CERTIFY THAT I HAVE SURVEYED THE ABOVE  
DESCRIBED PROPERTY AND THAT THE ABOVE MAP IS A CORRECT  
REPRESENTATION THEREOF AND SHOWS THE SIZE AND LOCATION  
OF THE PROPERTY, ITS EXTERIOR BOUNDARIES, THE LOCATION  
OF ALL VISIBLE STRUCTURES AND DIMENSIONS OF ALL  
PRINCIPAL BUILDINGS THEREON, BOUNDARY FENCES, APPARENT  
EASEMENTS, ROADWAYS AND ENCROACHMENTS, IF ANY."

"THIS SURVEY IS MADE FOR THE USE OF THE PRESENT OWNERS  
OF THE PROPERTY, AND THOSE WHO PURCHASE, MORTGAGE, OR  
GUARANTEE THE TITLE THERETO WITHIN ONE YEAR FROM DATE  
HEREOF."

**SATTER SURVEYING, LLC**  
LAND SURVEYS, MAPPING AND PLANNING  
272 ORIGIN STREET  
BURLINGTON, WI 53105  
262-661-4239

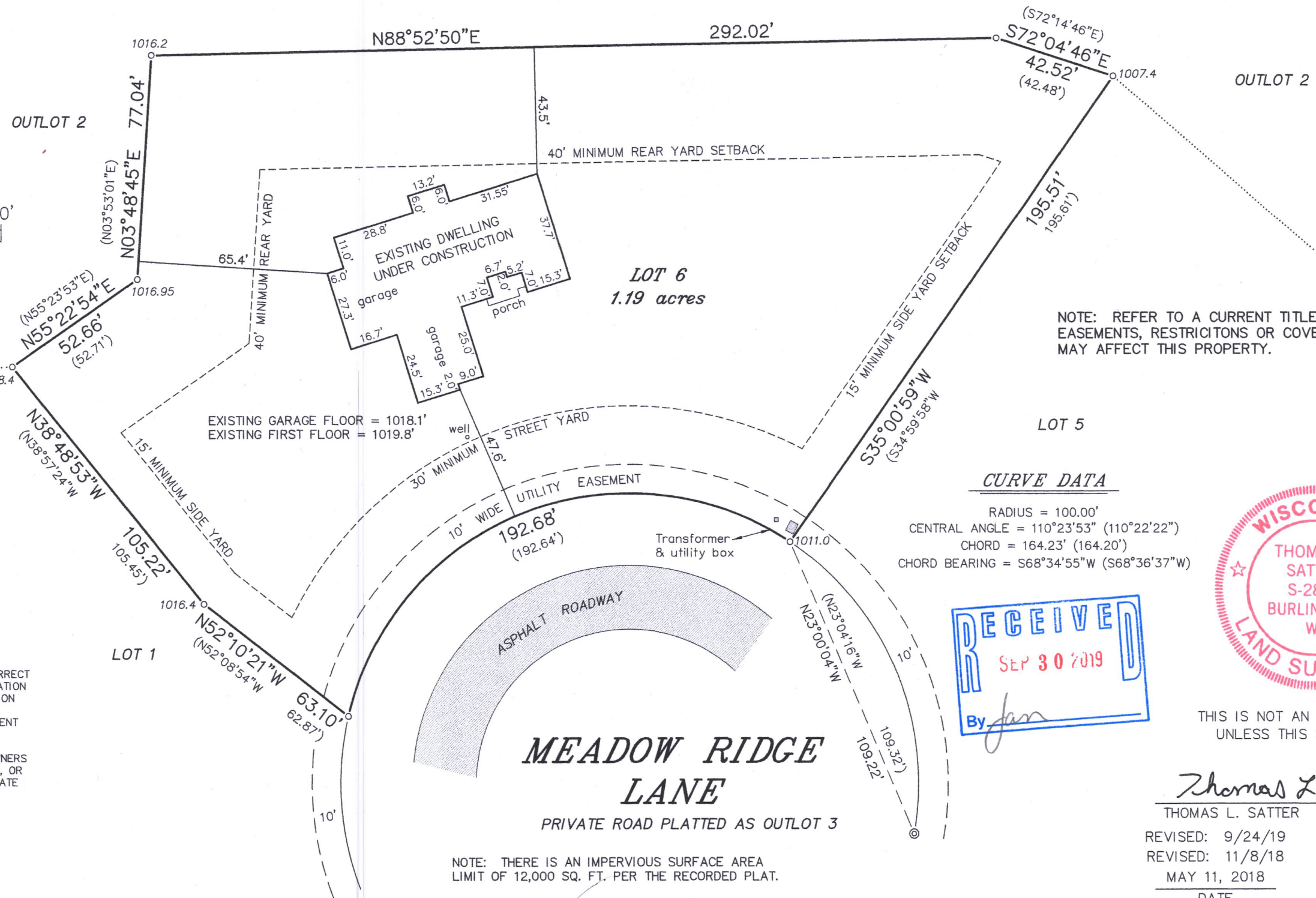

CURVE DATA

RADIUS = 100.00'  
CENTRAL ANGLE = 110°23'53" (110°22'22")  
CHORD = 164.23' (164.20')  
CHORD BEARING = S68°34'55"W (S68°36'37"W)



THIS IS NOT AN ORIGINAL PRINT  
UNLESS THIS SEAL IS RED.

*Thomas L. Satter*  
THOMAS L. SATTER S-2850

REVISED: 9/24/19  
REVISED: 11/8/18  
MAY 11, 2018  
DATE

051802  
JOB NUMBER

NOTE: THERE IS AN IMPERVIOUS SURFACE AREA  
LIMIT OF 12,000 SQ. FT. PER THE RECORDED PLAT.

IMEA-6

117-4294