

**LAND-MARK SURVEYING**

**Mark L. Miritz**

Wisconsin Professional Land Surveyor S-2582

N9330 Knuteson Drive  
Whitewater, WI 53190  
Phone: (262) 495-3284  
MARKMIRITZ@  
LAND-MARKSURVEYING.COM

**PLAT OF SURVEY**

LOT 13, ARA GLEN ESTATES, LOCATED IN THE NORTHEAST 1/4 OF SECTION 5, TOWN 1 NORTH, RANGE 17 EAST, TOWN OF LINN, WALWORTH COUNTY, WISCONSIN.

ORDERED BY:  
MICK BALESTRIERI  
KEEFE REAL ESTATE  
751 GENEVA PARKWAY  
LAKE GENEVA, WI 53147

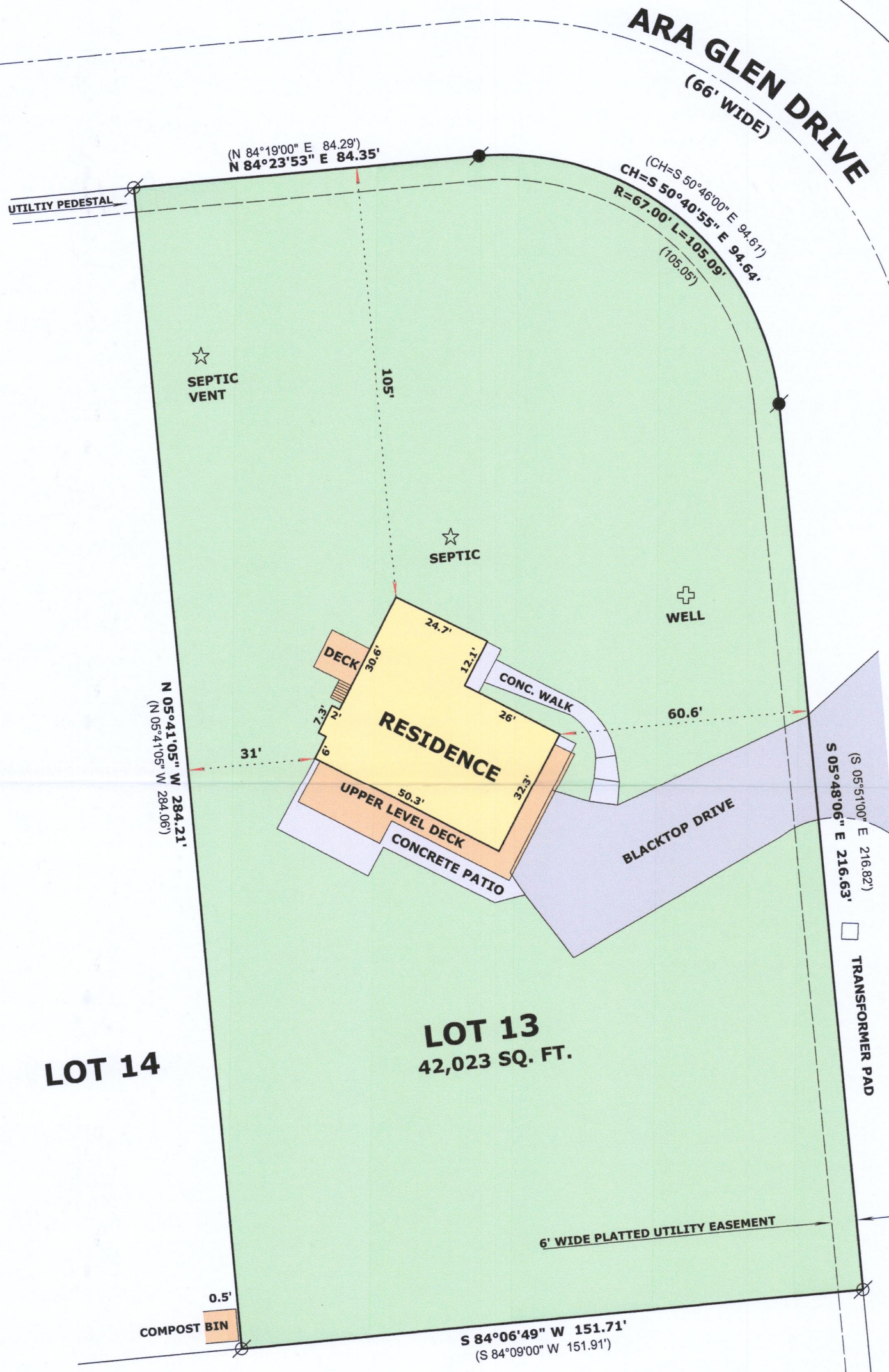

**LOT 14**

**LOT 13**  
42,023 SQ. FT.

**LOT 12**

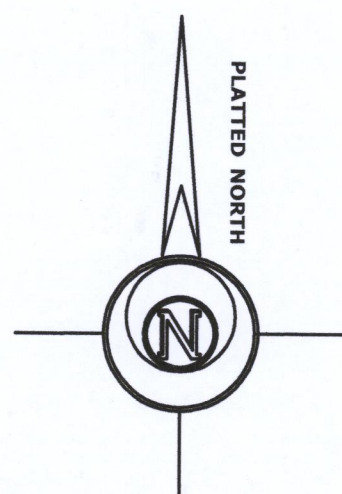

**LEGEND**

- ⊘ FOUND IRON PIPE 1 1/4"
- FOUND IRON PIPE 2"
- ( x x ) RECORDED AS DIMENSION

SCALE: 1 INCH = 30 FEET

"I hereby certify that the above described property has been surveyed by me or under my direction and that the above map is a true representation thereof and shows the size and location of the property, its exterior boundaries, the location of all visible structures and dimensions of all principal buildings thereon, boundary fences, apparent easements, roadways and visible encroachments, if any."  
"This survey is made for the use of the present owners of the property, and also those who purchase, mortgage, or guarantee the title thereto within one year from date hereof."

*Mark L. Miritz*  
MARK L. MIRITZ  
WISCONSIN PROFESSIONAL  
LAND SURVEYOR S-2582

DATE: JULY 24, 2019 JOB NO. 19.711

JAW-13

117-4290