

GEORGE T. DUNHAM
SURVEYING & SUBDIVIDING
DELAVAN, WISCONSIN

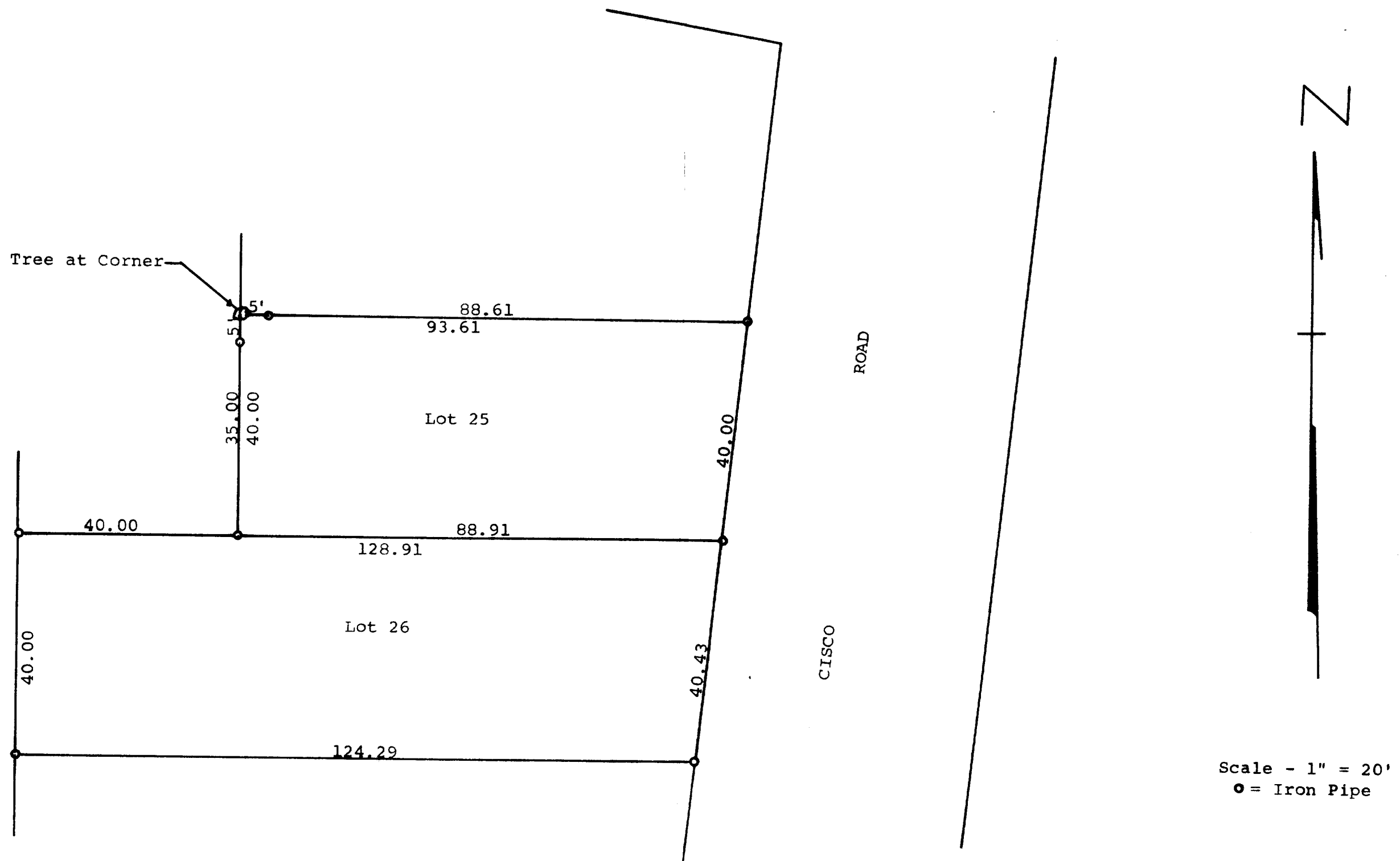

STATE OF WISCONSIN) SS
COUNTY OF WALWORTH)

I, George T. Dunham, Surveyor, certify that I have surveyed the property described as follows,

Lots 25 and 26 in Block "G" of Cisco Beach, a subdivision located in Section 5, T 1 N, R 17 E, Walworth County, Wisconsin, and that the above plat is an accurate survey and a true representation thereof and correctly shows the exterior boundary lines and that there are no buildings located on said lots at this time.
November 30, 1973

George T. Dunham
George T. Dunham, Surveyor

