

PLAT OF SURVEY
-OF-

LOT 2 OF CERTIFIED SURVEY MAP NO. 658, RECORDED IN VOLUME 3 OF CERTIFIED SURVEY MAPS, PAGE 143, AS DOCUMENT NO. 15792 IN THE OFFICE OF THE REGISTER OF DEEDS IN AND FOR WALWORTH COUNTY, WISCONSIN AND BEING LOCATED IN PART OF THE SOUTHEAST 1/4 OF SECTION 15, TOWNSHIP 1 NORTH, RANGE 17 EAST OF THE FOURTH PRINCIPAL MERIDIAN, IN THE TOWN OF LINN, WALWORTH COUNTY, WISCONSIN.

SURVEY FOR: JERRY EPPING

SURVEY LOCATION: W3410 LAKESHORE DRIVE

BEARINGS HEREON RELATE TO THE NORTH LINE OF THE SOUTHEAST 1/4 OF SECTION 15-1-17, ASSUMED BEARING SOUTH 89°07'00" WEST.

EAST 1/4 CORNER SECTION 15-1-17

CENTER SECTION 15-1-17

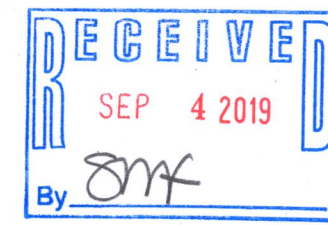
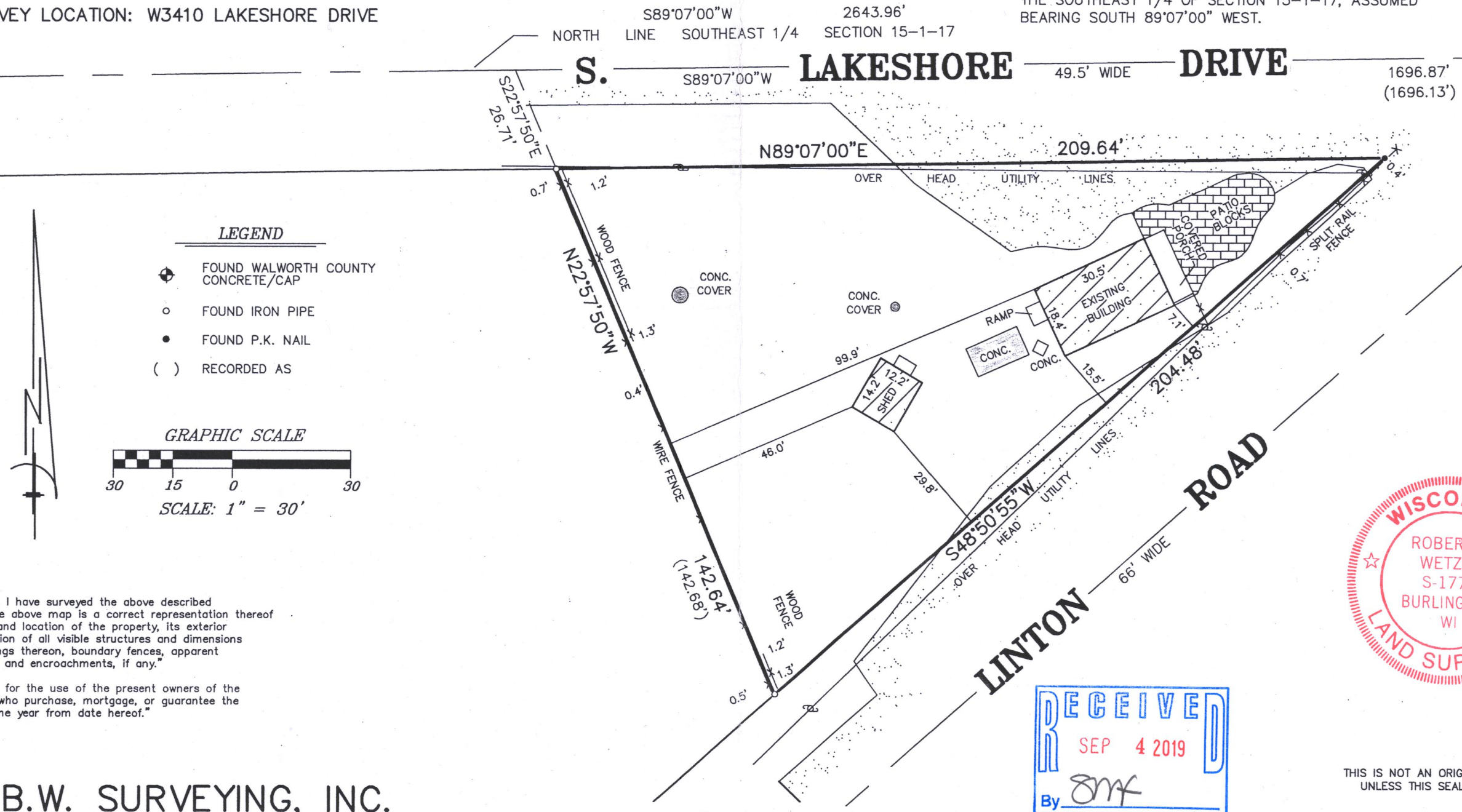

THIS IS NOT AN ORIGINAL PRINT
UNLESS THIS SEAL IS RED.

Robert J. Wetzel
ROBERT J. WETZEL S-1778

MARCH 28, 2019 9830
DATE JOB NUMBER

B.W. SURVEYING, INC.
LAND SURVEYS
MAPPING AND PLANNING
412 N. PINE STREET
BURLINGTON, WI 53105
(262)-767-0225



IA 658-2

117-4287