

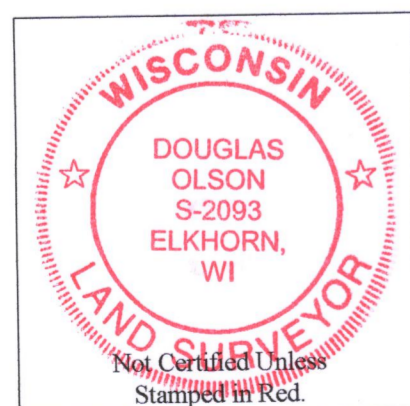

Bearings referenced to the East line of Bird Lane,
recorded as N1°20'00"E on the plat of Maple Hills
Subdivision A.



Plat of Survey

of

**Lots 10 & 11 and Lots 35 thru 38 in
Block 5 of Maple Hills Subdivision A,**

located in the Southwest 1/4 of the Southeast 1/4 and the Southeast 1/4 of the Southwest 1/4 of Section 18, Town 1 North, Range 17 East, Town of Linn, Walworth County, Wisconsin.

Surveyed for: **Keefe Real Estate, Inc.**

P.O. Box 460
Lake Geneva, Wisconsin. 53147

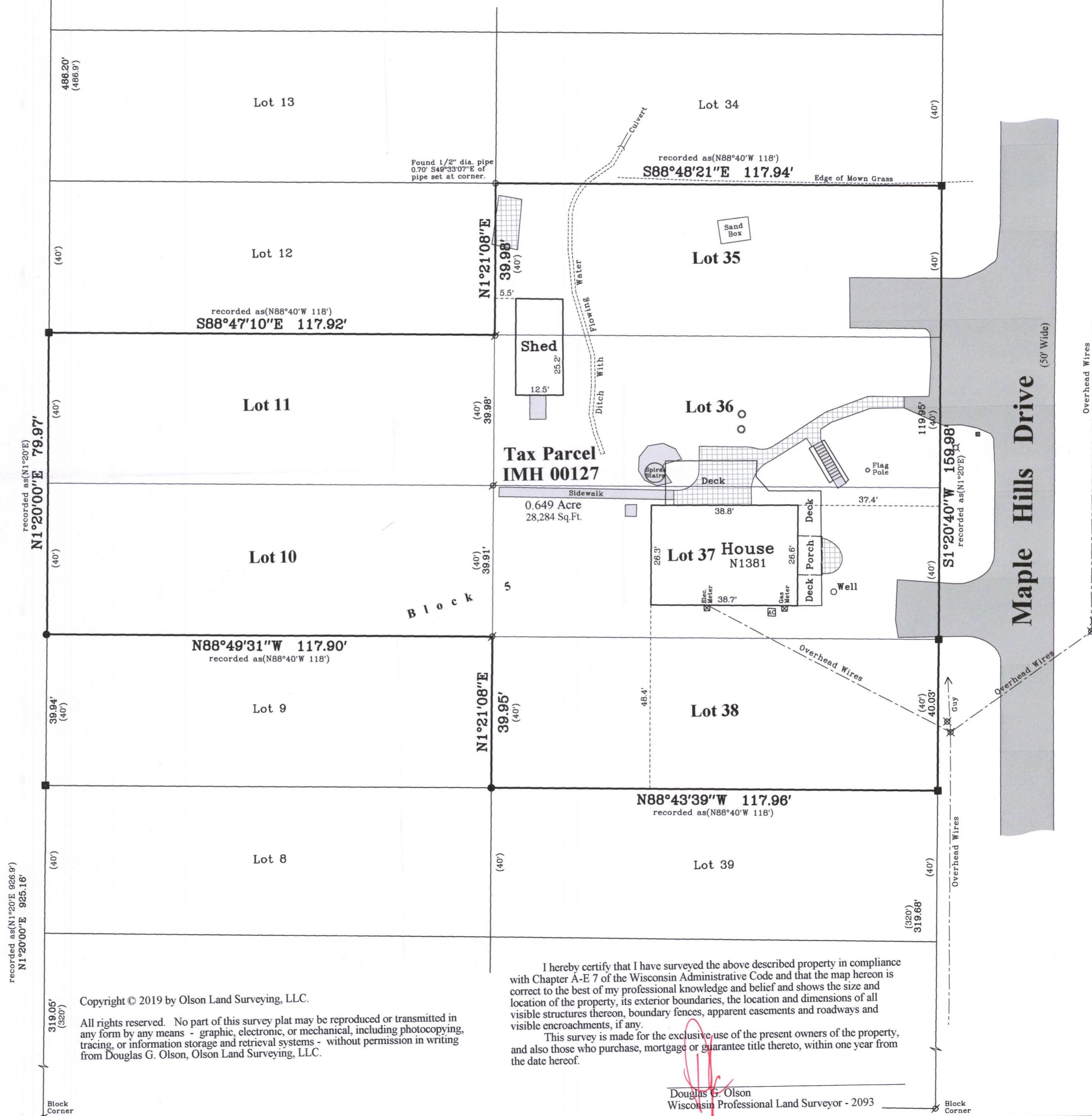

I hereby certify that I have surveyed the above described property in compliance with Chapter A-E 7 of the Wisconsin Administrative Code and that the map hereon is correct to the best of my professional knowledge and belief and shows the size and location of the property, its exterior boundaries, the location and dimensions of all visible structures thereon, boundary fences, apparent easements and roadways and visible encroachments, if any.

This survey is made for the exclusive use of the present owners of the property, and also those who purchase, mortgage or guarantee title thereto, within one year from the date hereof.

Douglas G. Olson
Wisconsin Professional Land Surveyor - 2093

Survey Date: May 21, 2019.

Revisions:

Scale in Feet
1" = 20'

500 1st Street NW, PO Box 322

h Wisconsin Street | P.O. Box
Elkhorn, Wisconsin. 53121

Telephone: (262) 723-3434
Facsimile: (262) 723-8044

Email: doug@olsonsurveying.com

OLSON



LAND SURVEYING, LLC

Legend of Symbols & Abbreviations	
Iron Pipe	N North
Iron Rod, Square	S South
Iron Rod, Rod	E East
Iron Rod, Rod	W West
Iron Pipe, 1" dia.	In In
Information	De Degrees
Pedestal	Se Seconds
to Cover	In In
to Surface	Di Distance
to Surface	Fe Feet
Brick Pavers	" Inches

Sheet 1 of 1 Sheets

Drawing Name:

Reference Numbers

2019.057