

PREPARED FOR  
JACOB & HEIDI  
NOBILIO

# PLAT OF SURVEY

- OF -

Lot 9 of Meadow View Estates, a subdivision located in the Northeast 1/4 of the Southeast 1/4, the Southeast 1/4 of the Southeast 1/4 and the Southwest 1/4 of the Southeast 1/4 of Section 17, Township 1 North, Range 17 East, Town of Linn, County of Walworth and State of Wisconsin.

PATHFINDER SURVEYING  
(a NMB Company)  
P.O BOX 322  
LAKE GENEVA, WI. 53147  
WWW.PATHFINDERSURVEYING.NET  
262-248-8303

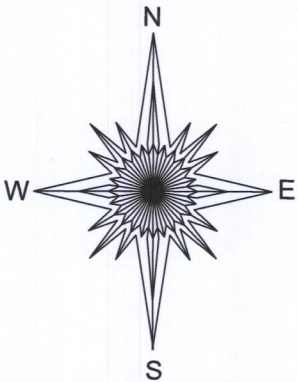

OUTLOT 2

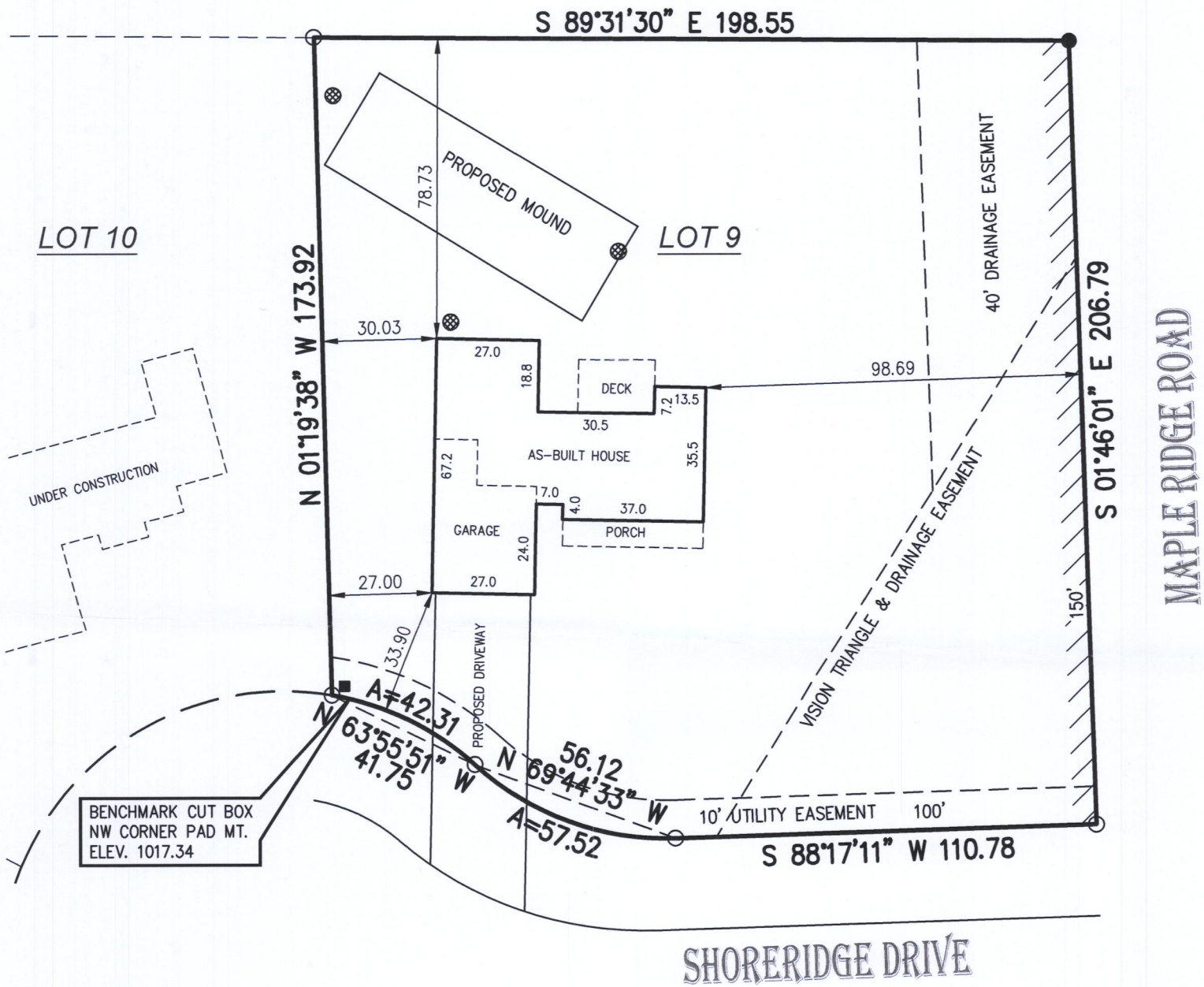

- ( ) = recorded as
- = found iron pipe
- = set 5/8" rebar
- = pad mount transformer
- ⊗ = soil boring location
- //// = no vehicular access

SCALE 1" = 40'

JOB # 2018.0275.01

TAX ID # IMEA 00009

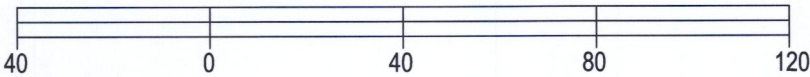

BASIS OF BEARING OF THIS PLAT: THE US STATE PLANE  
COORDINATE SYSTEM SOUTH ZONE, NAD 83. WISCORS.

I hereby certify that I have surveyed the above- described property and the above map is a true representation thereof and shows the size and location of the property, its exterior boundaries, the location and dimensions of all structures thereon, fences, apparent easements and roadways and visible encroachments if any to the best of my knowledge and belief.

This survey is made for the present owners of the property, and those who purchase, mortgage, or guarantee the title thereto, within one year from the date hereof.

DATED THIS 26TH DAY OF NOVEMBER, 2018.

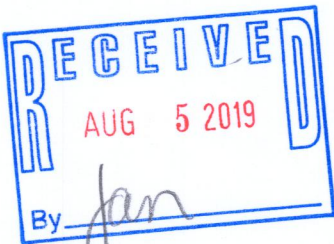

FOUNDATION CERTIFICATION  
The foundation of the residence depicted hereon  
has been constructed as located. Top of  
Foundation = 1016.94.

*Mark R. Madsen*  
November 26, 2018

PROPERTY ADDRESS: \_\_\_\_\_ Shore Ridge Drive



MARK R. MADSEN S - 2271  
Wisconsin Professional Land Surveyor

IMEA-9

117-4269