

PREPARED FOR
JOSH NOBILIO

PLAT OF SURVEY

- OF -

Lot 20 of Meadow View Estates, a subdivision located in the Northeast 1/4 of the Southeast 1/4, the Southeast 1/4 of the Southeast 1/4 and the Southwest 1/4 of the Southeast 1/4 of Section 17, Township 1 North, Range 17 East, Town of Linn, County of Walworth and State of Wisconsin.

PATHFINDER SURVEYING
(a NMB Company)
P.O BOX 322
LAKE GENEVA, WI. 53147
WWW.PATHFINDERSURVEYING.NET
262-248-8303

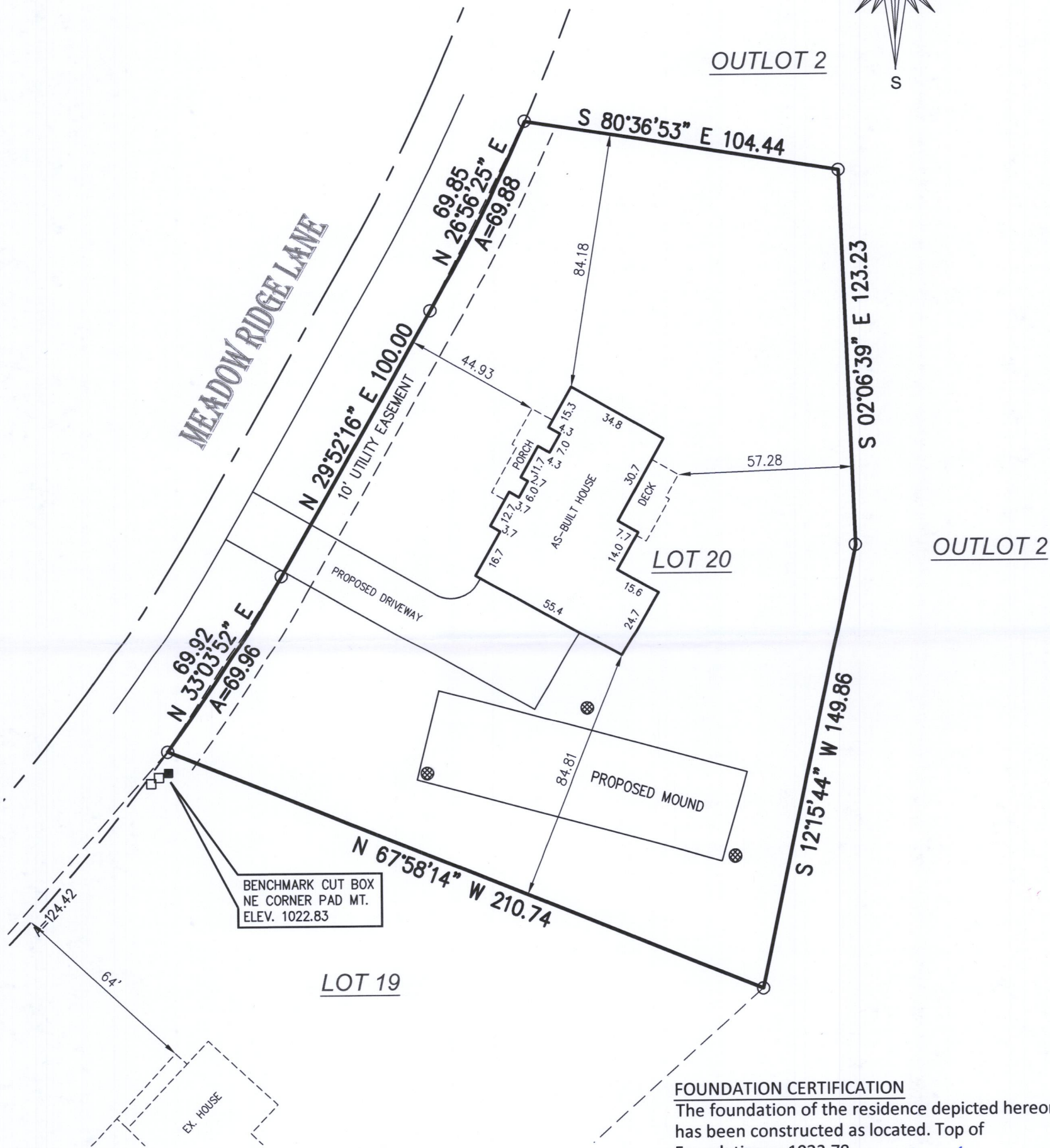
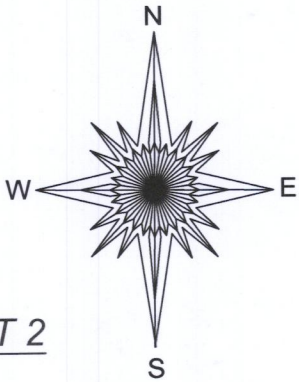

- () = recorded as
- = found iron pipe
- = communication box
- = pad mount transformer
- ⊗ = soil boring location
- ⊠ = offset hub
- 999.99 = offset hub elevation

SCALE 1" = 40'

JOB # 2018.0289.01

TAX ID # IMEA 00020

BASIS OF BEARING OF THIS PLAT: THE US STATE PLANE
COORDINATE SYSTEM SOUTH ZONE, NAD 83. WISCORS.

I hereby certify that I have surveyed the above- described property and the above map is a true representation thereof and shows the size and location of the property, its exterior boundaries, the location and dimensions of all structures thereon, fences, apparent easements and roadways and visible encroachments if any to the best of my knowledge and belief.

This survey is made for the present owners of the property, and those who purchase, mortgage, or guarantee the title thereto, within one year from the date hereof.

DATED THIS 21ST DAY OF JUNE, 2019.

FOUNDATION CERTIFICATION
The foundation of the residence depicted hereon has been constructed as located. Top of Foundation = 1023.78.

June 21, 2019
PROPERTY ADDRESS: N1482 Meadow Ridge Lane

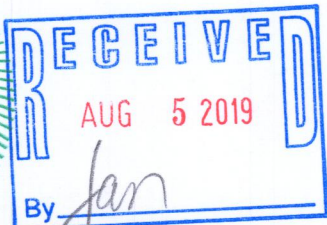

MARK R. MADSEN S - 2271
Wisconsin Professional Land Surveyor

IMEA-20

117-4267