

PLAT OF SURVEY -OF-

LOT 7 OF "CAMP SYBIL", A SUBDIVISION BEING PART OF THE
NORTHEAST 1/4 OF SECTION 18, TOWNSHIP 1 NORTH, RANGE
17 EAST OF THE FOURTH PRINCIPAL MERIDIAN, IN THE TOWN
OF LINN, COUNTY OF WALWORTH AND STATE OF WISCONSIN.

SURVEY FOR: TRICIA FORBECK OF KEEFE REAL ESTATE
SURVEY ADDRESS: N1593 SYBIL LANE, FONTANA, WI 53125

LOT 6

NOTE: REFER TO A CURRENT TITLE REPORT FOR EASEMENTS,
RESTRICTIONS OR COVENANTS WHICH MAY AFFECT THIS PROPERTY.

SHORE HAVEN SUBDIVISION

Cantilever is
0.3' east of the
property line.

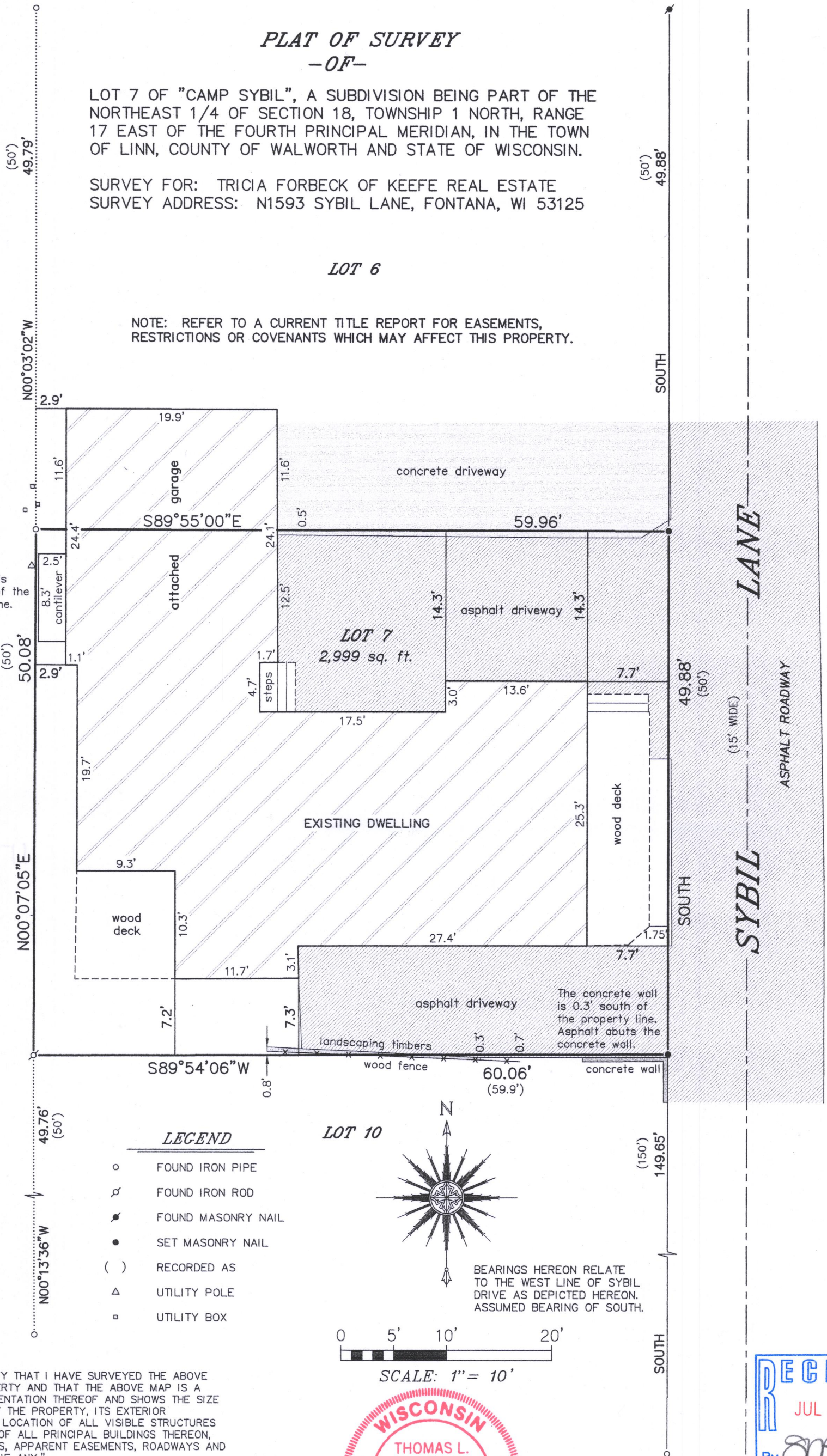

"I HEREBY CERTIFY THAT I HAVE SURVEYED THE ABOVE
DESCRIBED PROPERTY AND THAT THE ABOVE MAP IS A
CORRECT REPRESENTATION THEREOF AND SHOWS THE SIZE
AND LOCATION OF THE PROPERTY, ITS EXTERIOR
BOUNDARIES, THE LOCATION OF ALL VISIBLE STRUCTURES
AND DIMENSIONS OF ALL PRINCIPAL BUILDINGS THEREON,
BOUNDARY FENCES, APPARENT EASEMENTS, ROADWAYS AND
ENCROACHMENTS, IF ANY."

"THIS SURVEY IS MADE FOR THE USE OF THE PRESENT
OWNERS OF THE PROPERTY, AND THOSE WHO PURCHASE,
MORTGAGE, OR GUARANTEE THE TITLE THERETO WITHIN ONE
YEAR FROM DATE HEREOF."

SATTER SURVEYING, LLC
LAND SURVEYS, MAPPING AND PLANNING
272 ORIGIN STREET
BURLINGTON, WI 53105
262-661-4239

THIS IS NOT AN ORIGINAL PRINT
UNLESS THIS SEAL IS RED.

ICA-6

117-4263