

PLAT OF SURVEY OF THE
RIPARIAN RIGHTS LINES OF

LOT 2 OF CERTIFIED SURVEY MAP NO. 1194, AS
RECORDED IN THE OFFICE OF THE REGISTER OF
DEEDS FOR WALWORTH COUNTY, WISCONSIN ON
SEPTEMBER 28, 1981 IN VOLUME 5 OF CERTIFIED
SURVEY MAPS ON PAGES 272 AND 273 AS
DOCUMENT NO. 73162 AND BEING PART OF THE
NORTHEAST 1/4 OF SECTION 11 AND THE
NORTHWEST 1/4 OF SECTION 12, TOWNSHIP 1
NORTH, RANGE 17 EAST OF THE FOURTH
PRINCIPAL MERIDIAN, IN THE TOWN OF LINN,
COUNTY OF WALWORTH AND STATE OF WISCONSIN.

SURVEY FOR: TOM NESHEK
SURVEY ADDRESS: W2912 WALCOWIS DRIVE

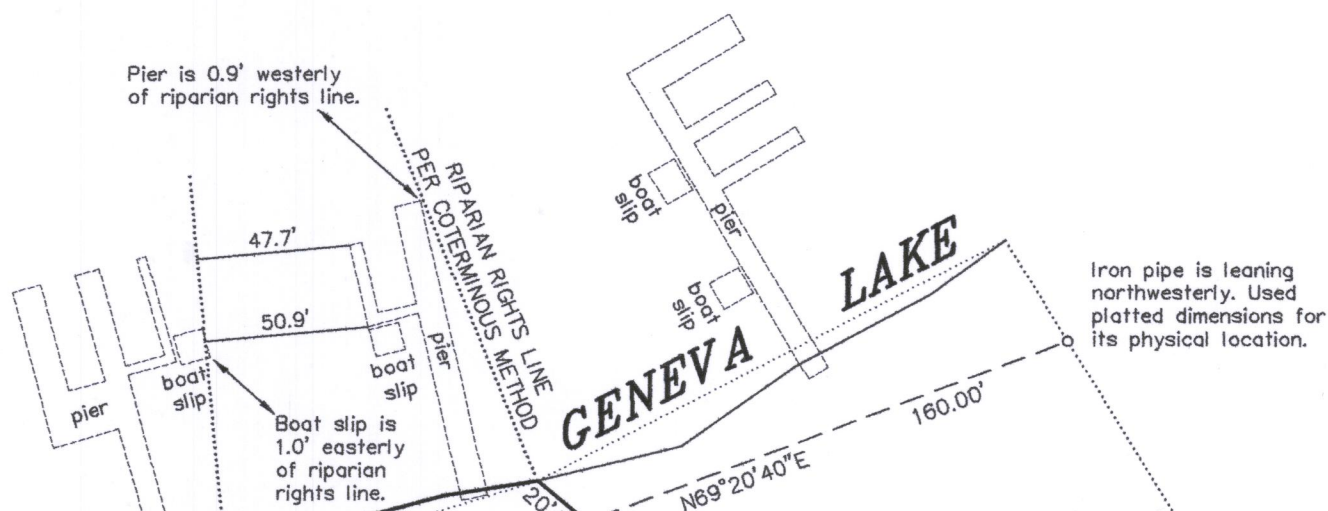

THIS SURVEY IS TO DEPICT THE
RIPARIAN RIGHTS LINE USING
THE COTERMINOUS METHOD. NO
IMPROVEMENTS, UTILITIES,
EASEMENTS, ENCROACHMENTS,
ETC. WERE LOCATED AS PART
OF THIS SURVEY.

LOT 2 OF
C.S.M. NO. 1194

LOT 1 OF
C.S.M. NO. 1194

LOT 3 OF
C.S.M. NO. 1194

- LEGEND**
- FOUND BRASS CAPPED
CONCRETE MONUMENT
 - FOUND CONCRETE MONUMENT
WITH AN IRON ROD
 - FOUND IRON PIPE
 - FOUND IRON ROD
 - () RECORDED AS

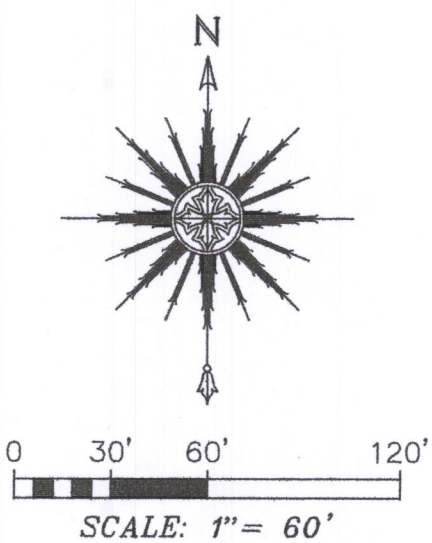

"I HEREBY CERTIFY THAT I HAVE SURVEYED THE ABOVE
DESCRIBED PROPERTY AND THAT THE ABOVE MAP IS A
CORRECT REPRESENTATION THEREOF AND SHOWS THE SIZE
AND LOCATION OF THE PROPERTY, ITS EXTERIOR
BOUNDARIES AND ROADWAYS."

"THIS SURVEY IS MADE FOR THE USE OF THE PRESENT
OWNERS OF THE PROPERTY, AND THOSE WHO PURCHASE,
MORTGAGE, OR GUARANTEE THE TITLE THERETO WITHIN ONE
YEAR FROM DATE HEREOF."

SATTER SURVEYING, LLC
LAND SURVEYS, MAPPING AND PLANNING
272 ORIGIN STREET
BURLINGTON, WI 53105
262-661-4239

NOTE: REFER TO A CURRENT TITLE REPORT FOR
EASEMENTS, RESTRICTIONS OR COVENANTS WHICH
MAY AFFECT THIS PROPERTY.



THIS IS NOT AN ORIGINAL PRINT
UNLESS THIS SEAL IS RED.

Thomas L. Satter
THOMAS L. SATTER S-2850

JULY 9, 2019 051910
DATE JOB NUMBER

EAST 1/4 CORNER
SECTION 11-1-17

IA1194-2

117-4057