

PLAT OF SURVEY LOT 4 OF HIGHFIELD GLEN CONSERVANCY, A SUBDIVISION

LOCATED IN PART OF THE NW 1/4 & SW 1/4
OF SECTION 31, TOWN 1 NORTH, RANGE 17 EAST,
TOWN OF LINN, WALWORTH COUNTY, WISCONSIN

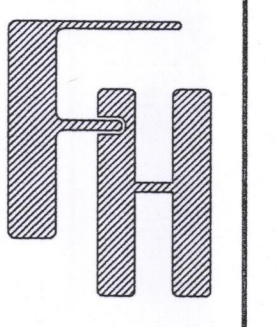
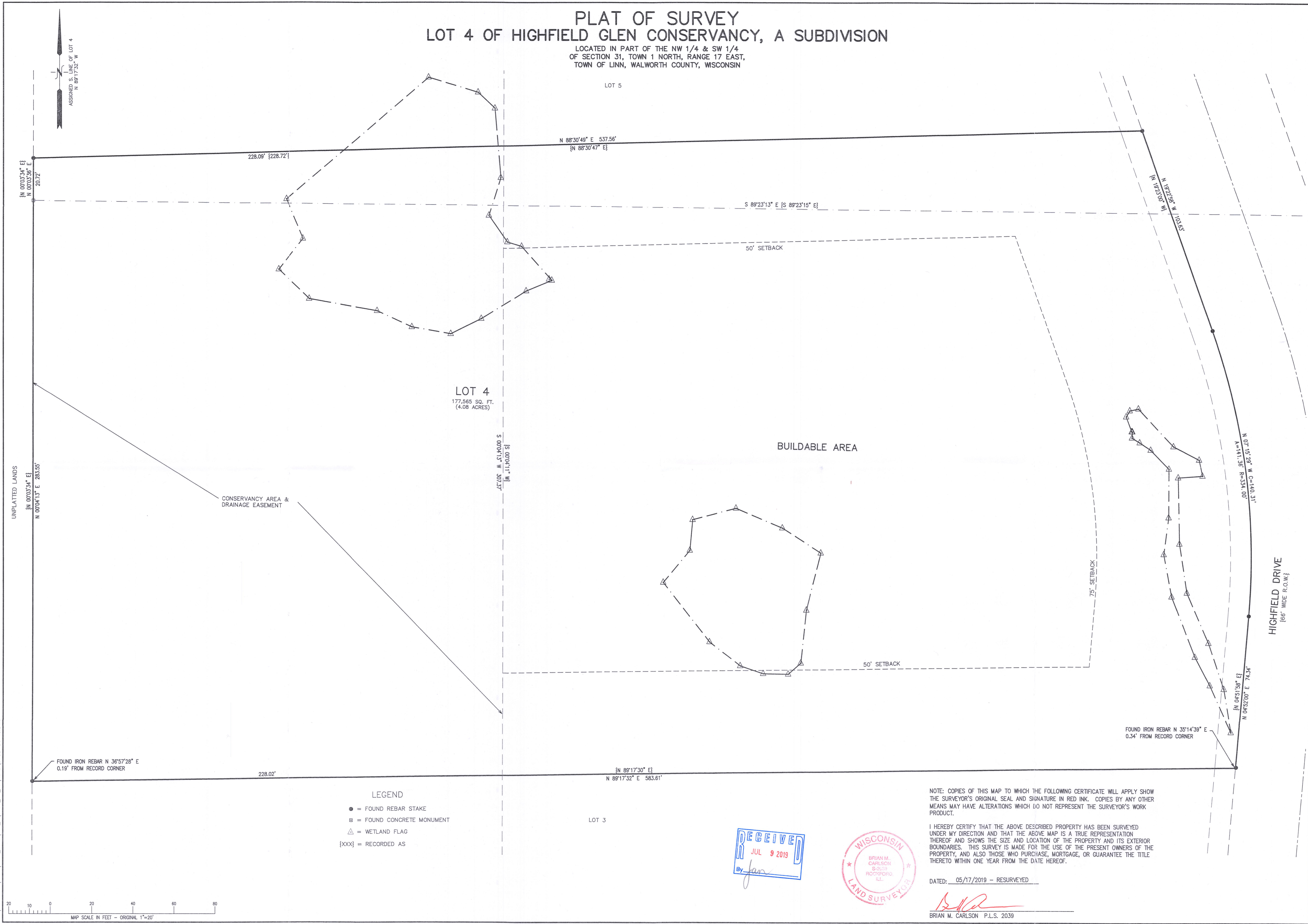

PLAT OF SURVEY
LOT 4, ON HIGHFIELD DRIVE
WALWORTH, WI 53184

WORK ORDERED BY -
TERRY WOODS
P.O. BOX 388
WALWORTH, WI 53184

FARRIS, HANSEN & ASSOCIATES, INC.
ENGINEERING - ARCHITECTURE - SURVEYING
7 RIDGWAY COURT P.O. BOX 437
ELKHORN, WISCONSIN 53121
OFFICE: (262) 723-2098 FAX: (262) 723-5886

REVISIONS
05/17/2019 - LB RESURVEYED

PROJECT NO. 5708.04.19
DATE 08/05/2003
SHEET NO. 1 OF 1

- LEGEND**
- = FOUND REBAR STAKE
 - = FOUND CONCRETE MONUMENT
 - △ = WETLAND FLAG
 - {xxx} = RECORDED AS

NOTE: COPIES OF THIS MAP TO WHICH THE FOLLOWING CERTIFICATE WILL APPLY SHOW THE SURVEYOR'S ORIGINAL SEAL AND SIGNATURE IN RED INK. COPIES BY ANY OTHER MEANS MAY HAVE ALTERATIONS WHICH DO NOT REPRESENT THE SURVEYOR'S WORK PRODUCT.

I HEREBY CERTIFY THAT THE ABOVE DESCRIBED PROPERTY HAS BEEN SURVEYED UNDER MY DIRECTION AND THAT THE ABOVE MAP IS A TRUE REPRESENTATION THEREOF AND SHOWS THE SIZE AND LOCATION OF THE PROPERTY AND ITS EXTERIOR BOUNDARIES. THIS SURVEY IS MADE FOR THE USE OF THE PRESENT OWNERS OF THE PROPERTY, AND ALSO THOSE WHO PURCHASE, MORTGAGE, OR GUARANTEE THE TITLE THERETO WITHIN ONE YEAR FROM THE DATE HEREOF.

RECEIVED
JUL 9 2019
By *[Signature]*



DATED: 05/17/2019 - RESURVEYED
[Signature]
BRIAN M. CARLSON P.L.S. 2039

IHGc-4 117-4250