

PLAT OF SURVEY

LOCATION: N1742 Linn Road, Lake Geneva, Wisconsin

LEGAL DESCRIPTION: Lot 3 in Block 2 in LAWRENCE'S ADDITION TO GENEVISTA, located in Section 10, Town 1 North, Range 17 East, in Walworth County, Wisconsin.

June 10, 2019

Survey No. 110675

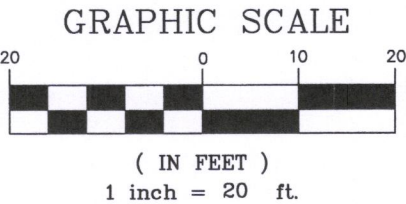
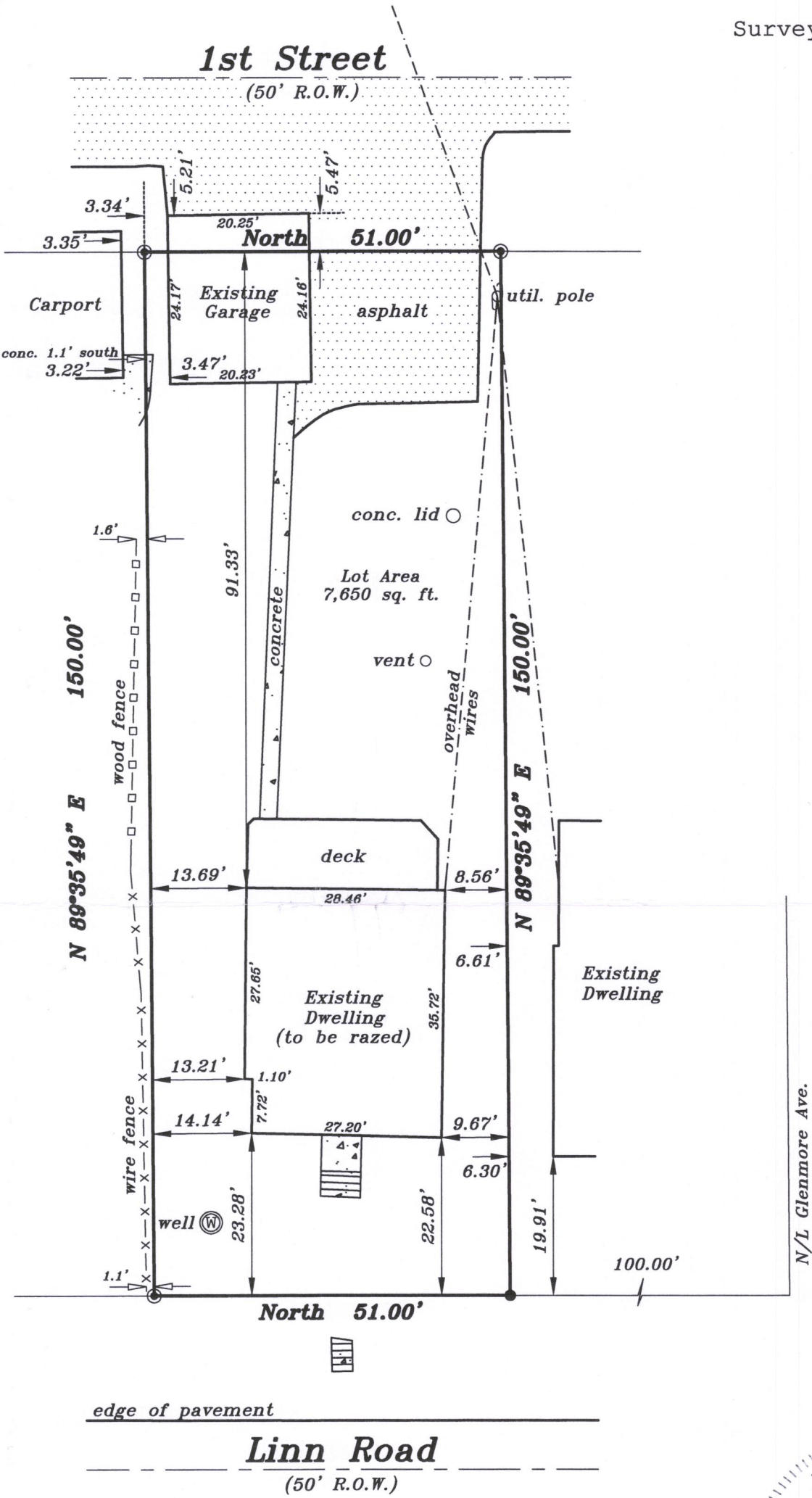
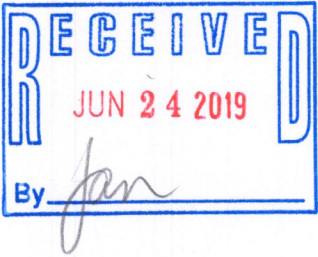

**METROPOLITAN SURVEY SERVICE, INC.**  
PROFESSIONAL LAND SURVEYORS AND CIVIL ENGINEERS  
9415 West Forest Home Avenue, Suite 202  
Hales Corners, Wisconsin 53130  
PH. (414) 529-5380 FAX (414) 529-9787  
email address: survey@metropolitansurvey.com

© — Denotes Iron Pipe Found  
● — Denotes Iron Rod Found

I HEREBY CERTIFY THAT I HAVE SURVEYED THE ABOVE DESCRIBED PROPERTY AND THAT THE ABOVE MAP IS A TRUE REPRESENTATION THEREOF AND SHOWS THE SIZE AND LOCATION OF THE PROPERTY. ITS EXTERIOR BOUNDARIES, THE LOCATION OF ALL VISIBLE STRUCTURES AND DIMENSIONS OF ALL PRINCIPAL BUILDINGS THEREON, BOUNDARY FENCES, APPARENT EASEMENTS AND ROADWAYS AND VISIBLE ENCROACHMENT, IF ANY.

THIS SURVEY IS MADE FOR THE EXCLUSIVE USE OF THE PRESENT OWNERS OF THE PROPERTY, AND ALSO THOSE WHO PURCHASE, MORTGAGE, OR GUARANTEE THE TITLE THERETO WITHIN ONE (1) YEAR FROM THE DATE HEREOF.

SIGNED   
**Dennis C. Sauer**  
Professional Land Surveyor S-2421

IGVL-6 117-4252