

# PLAT OF SURVEY

-OF-

LOT 11 OF "MEADOW VIEW ESTATES", A SUBDIVISION OF THE NORTHEAST 1/4 OF THE SOUTHEAST 1/4, THE SOUTHEAST 1/4 OF THE SOUTHEAST 1/4, AND THE SOUTHWEST 1/4 OF THE SOUTHEAST 1/4 OF SECTION 17, TOWN 1 NORTH, RANGE 17 EAST OF THE FOURTH PRINCIPAL MERIDIAN, TOWN OF LINN, COUNTY OF WALWORTH AND STATE OF WISCONSIN.

SURVEY FOR: BRIAN THOMA

NOTE: REFER TO A CURRENT TITLE REPORT FOR EASEMENTS, RESTRICTIONS OR COVENANTS WHICH MAY AFFECT THIS PROPERTY.

## LEGEND

- FOUND 3/4" DIA. IRON ROD
- FOUND 1-5/16" O.D. IRON PIPE
- ⌘ SET 1-5/16" O.D. IRON PIPE

## CURVE DATA

RADIUS = 75.00'  
CENTRAL ANGLE = 61°23'22"  
CHORD = 76.57'  
CHORD BEARING = S07°40'36"W

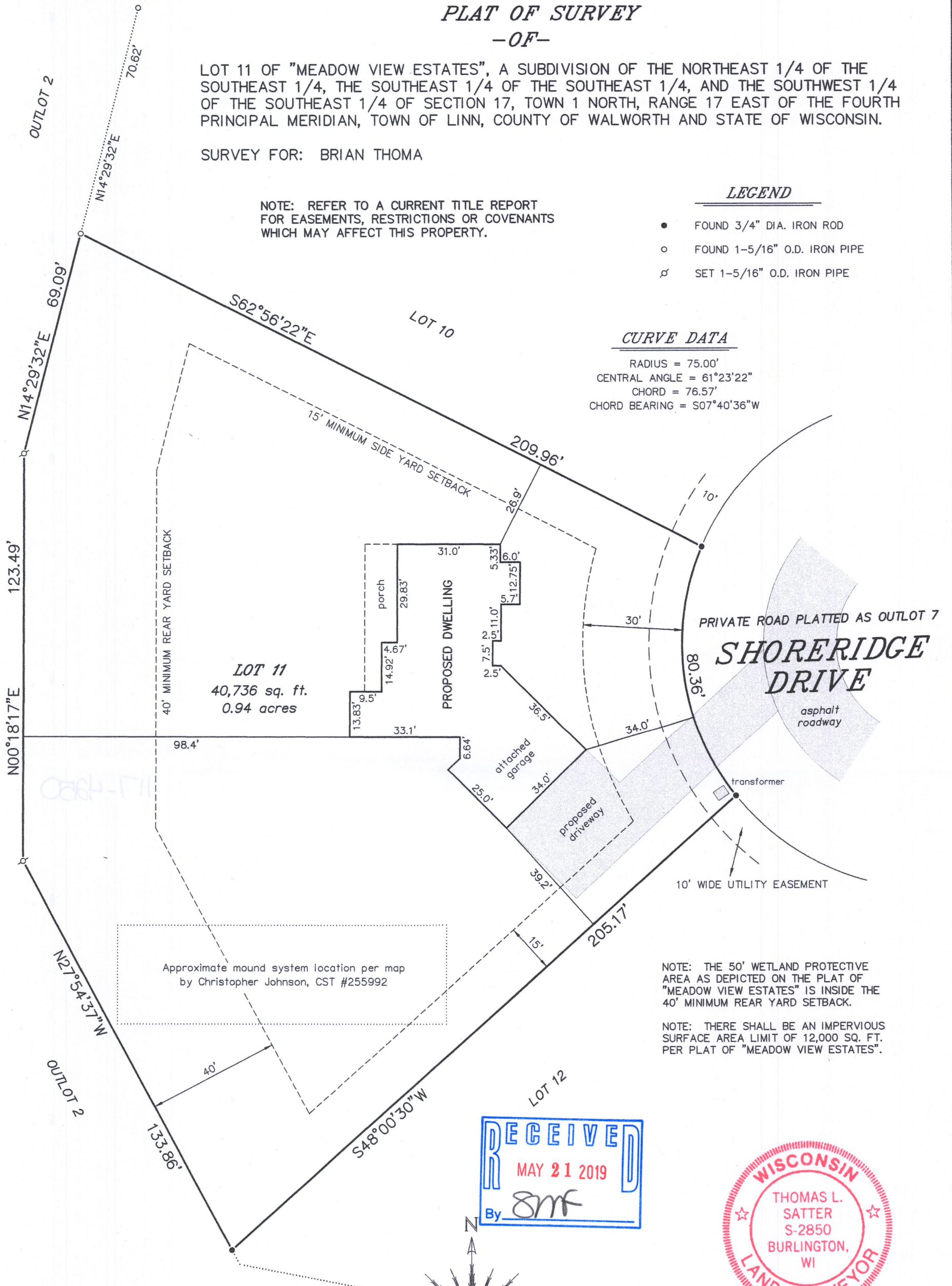

NOTE: THE 50' WETLAND PROTECTIVE AREA AS DEPICTED ON THE PLAT OF "MEADOW VIEW ESTATES" IS INSIDE THE 40' MINIMUM REAR YARD SETBACK.

NOTE: THERE SHALL BE AN IMPERVIOUS SURFACE AREA LIMIT OF 12,000 SQ. FT. PER PLAT OF "MEADOW VIEW ESTATES".

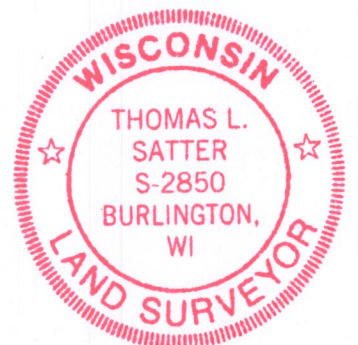
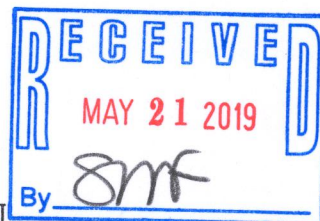

THIS IS NOT AN ORIGINAL PRINT  
UNLESS THIS SEAL IS RED.

*Thomas L. Satter*  
THOMAS L. SATTER S-2850

REVISED: 4/3/19  
MAY 2, 2018  
DATE

041819  
JOB NUMBER

"I HEREBY CERTIFY THAT I HAVE SURVEYED THE ABOVE DESCRIBED PROPERTY AND THAT THE ABOVE MAP IS A CORRECT REPRESENTATION THEREOF AND SHOWS THE SIZE AND LOCATION OF THE PROPERTY, ITS EXTERIOR BOUNDARIES, THE LOCATION OF ALL VISIBLE STRUCTURES AND DIMENSIONS OF ALL PRINCIPAL BUILDINGS THEREON, BOUNDARY FENCES, APPARENT EASEMENTS, ROADWAYS AND ENCROACHMENTS, IF ANY."

"THIS SURVEY IS MADE FOR THE USE OF THE PRESENT OWNERS OF THE PROPERTY, AND THOSE WHO PURCHASE, MORTGAGE, OR GUARANTEE THE TITLE THERETO WITHIN ONE YEAR FROM DATE HEREOF."

**SATTER SURVEYING, LLC**  
LAND SURVEYS, MAPPING AND PLANNING  
272 ORIGIN STREET  
BURLINGTON, WI 53105  
262-661-4239

0 15' 30' 60'  
SCALE: 1" = 30'

IMEA-11

117-4250