

Wisconsin Professional Land Surveyor S-2582

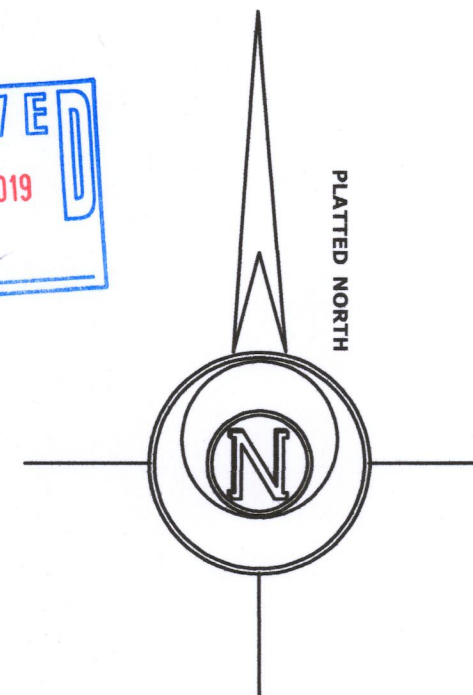
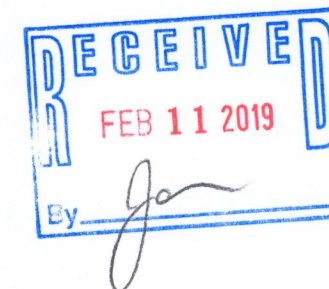
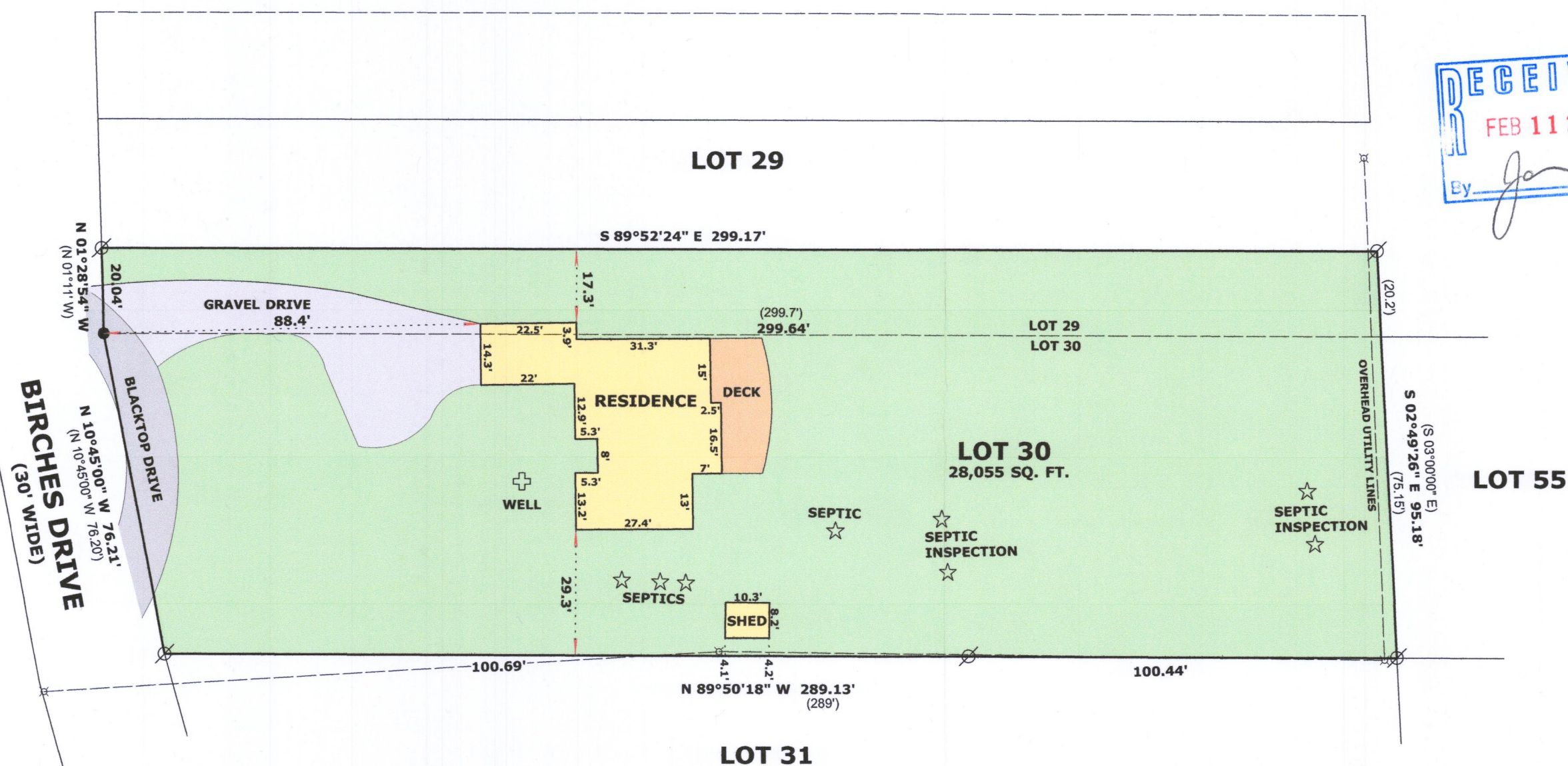

**N9330 Knuteson Drive
Whitewater, WI 53190
Phone:(262)495-3284
MARKMIRITZ@
LAND-MARKSURVEYING.COM**

LOT 29, EXCEPT THE NORTH 55 FEET THEREOF AND LOT 30 OF THE BIRCHES FIRST ADDITION, LOCATED IN THE NORTHEAST 1/4 OF SECTION 9, TOWN 1 NORTH, RANGE 17 EAST, TOWN OF LINN, WALWORTH COUNTY, WISCONSIN.

ORDERED BY:
BILL BINN
WYNTREE CONSTRUCTION, INC.
7170 MADAUS STREET
LAKE GENEVA, WI 53147



LEGEND

- | | |
|---|------------------------------|
|  | FOUND IRON PIPE |
|  | UTILITY POLE |
|  | FOUND P.K. NAIL |
| (X X) | RECORDED AS DIMENSION |

SCALE: 1 INCH = 30 FEET

"I hereby certify that the above described property has been surveyed by me or under my direction and that the above map is a true representation thereof and shows the size and location of the property, its exterior boundaries, the location of all visible structures and dimensions of all principal buildings thereon, boundary fences, apparent easements, roadways and visible encroachments, if any."

"This survey is made for the use of the present owners of the property, and also those who purchase, mortgage, or guarantee the title thereto within one year from date hereof."

Mark L. Miritz
 MARK L. MIRITZ
 WISCONSIN PROFESSIONAL
 LAND SURVEYOR S-2582

DATE: NOV. 2, 2018 JOB NO. 18.1101



IBA1-20A

117-4228