

**PLAT OF SURVEY**

LOT 12, THE LINDENS SUBDIVISION, LOCATED IN THE SOUTHWEST 1/4 OF THE SOUTHEAST 1/4 AND THE SOUTHEAST 1/4 OF THE SOUTHWEST 1/4 OF SECTION 8, TOWN 1 NORTH, RANGE 17 EAST, LINN TOWNSHIP, WALWORTH COUNTY, WISCONSIN.

ORDERED BY:  
**CHRIS HUMMEL**  
 N1958 COUNTY ROAD "O"  
 DELAVAN, WI 53115

**PLAT OF SURVEY**

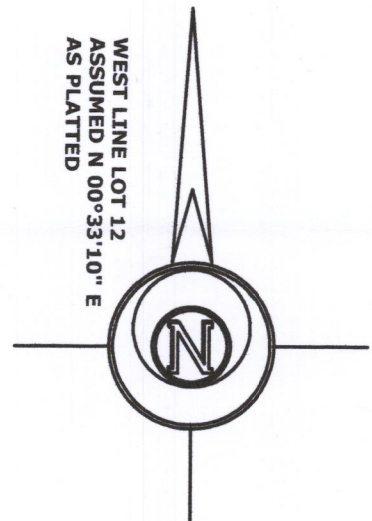
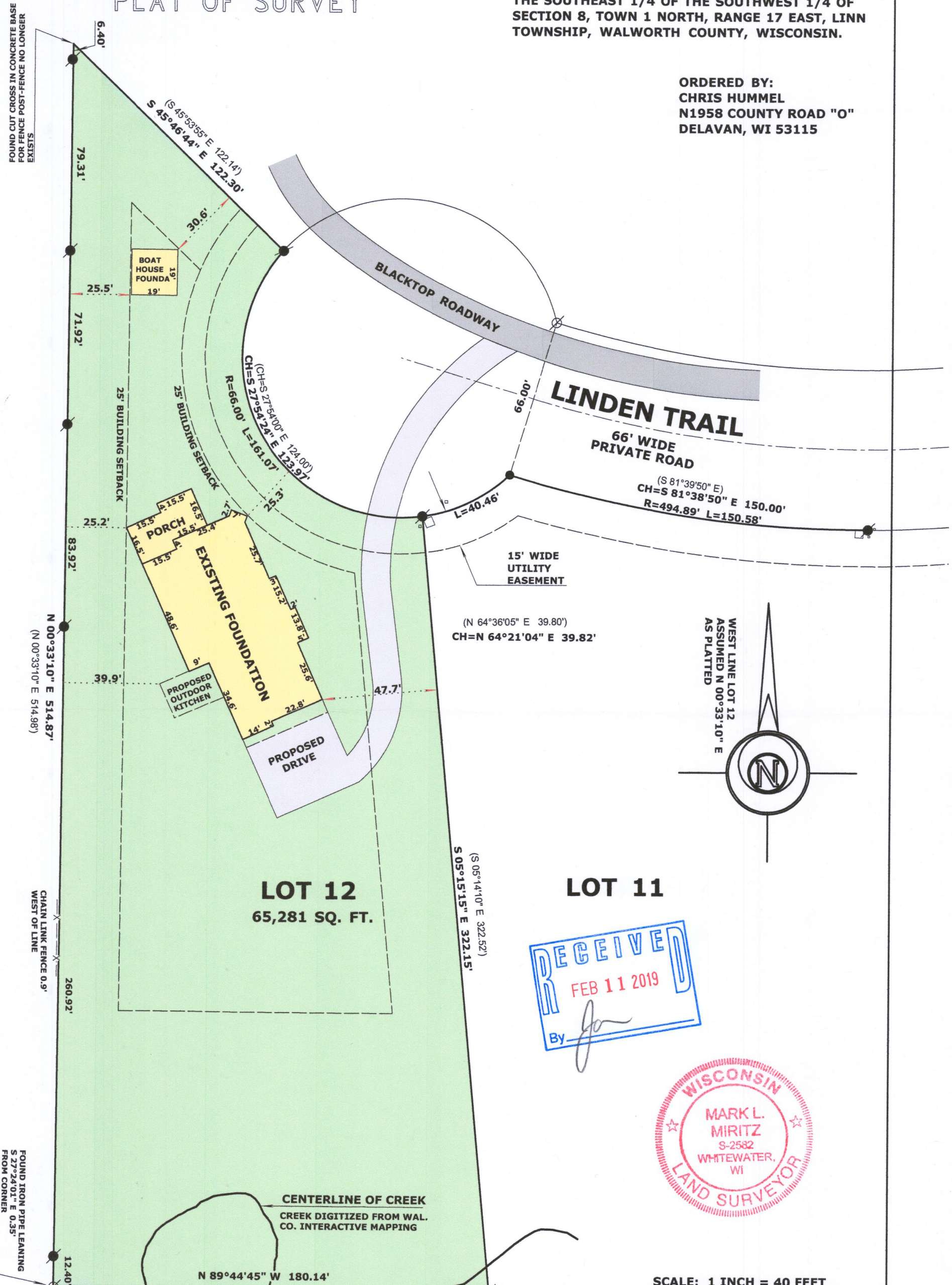

WEST LINE LOT 12  
 ASSUMED N 00°33'10" E  
 AS PLATTED



SCALE: 1 INCH = 40 FEET

"I hereby certify that the above described property has been surveyed by me or under my direction and that the above map is a true representation thereof and shows the size and location of the property, its exterior boundaries, the location of all visible structures and dimensions of all principal buildings thereon, boundary fences, apparent easements, roadways and visible encroachments, if any."  
 "This survey is made for the use of the present owners of the property, and also those who purchase, mortgage, or guarantee the title thereto within one year from date hereof."

ILVT-12 117-4227

*Mark L. Miritz*  
**MARK L. MIRITZ**  
 WISCONSIN PROFESSIONAL  
 LAND SURVEYOR S-2582

**LEGEND**

- FOUND IRON PIPE 2"
- FOUND IRON PIPE 1 1/4"
- SET IRON ROD, 18" LONG, WEIGHING 1.5 LBS./LINEAL FT., 3/4" DIA.
- RECORDED AS DIMENSION

REVISED OCT. 17, 2018 TO  
 SHOW PROPOSED RESIDENCE  
 & BOAT HOUSE  
 REVISED DEC. 5, 2018 TO  
 SHOW FOUNDATIONS "AS BUILT"