

# **PLAT OF SURVEY** **-OF-**

LOT 12 OF "CAMP SYBIL", A SUBDIVISION  
LOCATED IN GOVERNMENT LOT 2 IN THE  
NORTHEAST FRACTIONAL 1/4 OF SECTION 18,  
TOWNSHIP 1 NORTH, RANGE 17 EAST OF THE  
FOURTH PRINCIPAL MERIDIAN, IN THE TOWN  
OF LINN, COUNTY OF WALWORTH AND STATE  
OF WISCONSIN.

SURVEY FOR: ELIESER SALUNGA

SURVEY ADDRESS: N1586 SYBIL LANE  
FONTANA, WI 53125

NOTE: REFER TO A CURRENT TITLE REPORT FOR  
EASEMENTS, RESTRICTIONS OR COVENANTS WHICH  
MAY AFFECT THIS PROPERTY.

## **LEGEND**

- FOUND IRON PIPE
- ✱ FOUND IRON ROD
- FOUND MASONRY NAIL
- ⋈ SET IRON PIPE
- ( ) RECORDED AS
- ▲ UTILITY POLE
- ▣ UTILITY BOX

BEARINGS HEREON RELATE TO THE EAST  
RIGHT-OF-WAY LINE OF SYBIL LANE AS DEPICTED  
HEREON. ASSUMED BEARING OF NORTH AS PLATTED.

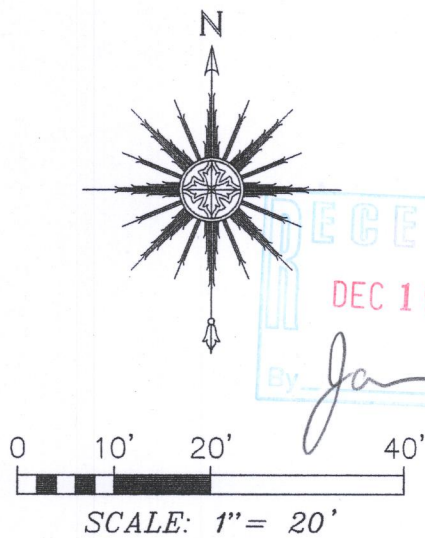

"I HEREBY CERTIFY THAT I HAVE SURVEYED THE ABOVE  
DESCRIBED PROPERTY AND THAT THE ABOVE MAP IS A  
CORRECT REPRESENTATION THEREOF AND SHOWS THE SIZE  
AND LOCATION OF THE PROPERTY, ITS EXTERIOR  
BOUNDARIES, THE LOCATION OF ALL VISIBLE STRUCTURES  
AND DIMENSIONS OF ALL PRINCIPAL BUILDINGS THEREON,  
BOUNDARY FENCES, APPARENT EASEMENTS, ROADWAYS AND  
ENCROACHMENTS, IF ANY."

"THIS SURVEY IS MADE FOR THE USE OF THE PRESENT  
OWNERS OF THE PROPERTY, AND THOSE WHO PURCHASE,  
MORTGAGE, OR GUARANTEE THE TITLE THERETO WITHIN ONE  
YEAR FROM DATE HEREOF."

**SATTER SURVEYING, LLC**  
LAND SURVEYS, MAPPING AND PLANNING  
272 ORIGEN STREET  
BURLINGTON, WI 53105  
262-661-4239

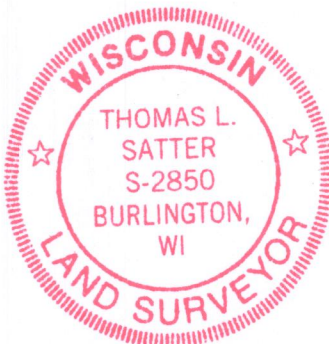
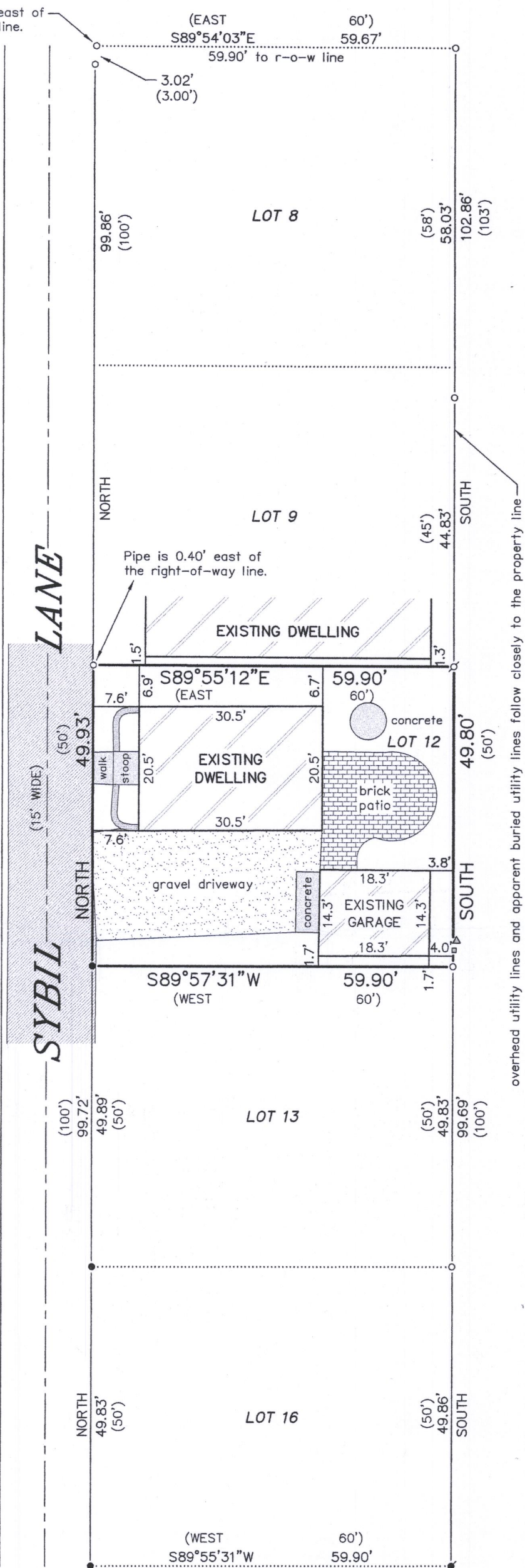

*Thomas L. Satter*  
THOMAS L. SATTER S-2850

THIS IS NOT AN ORIGINAL PRINT  
UNLESS THIS SEAL IS RED.

NOVEMBER 23, 2018  
DATE

101806  
JOB NUMBER

ICA-11

117-4220