

PLAT OF SURVEY
-OF-

BEARINGS HEREON RELATE TO THE NORTH LINE OF
LOT 6 OF "MEADOW VIEW ESTATES". ASSUMED
BEARING OF NORTH 88°52'50" EAST AS PLATTED.

LOT 6 OF "MEADOW VIEW ESTATES", A SUBDIVISION OF THE NORTHEAST 1/4 OF THE SOUTHEAST 1/4, THE SOUTHEAST 1/4
OF THE SOUTHEAST 1/4 AND THE SOUTHWEST 1/4 OF THE SOUTHEAST 1/4 OF SECTION 17, TOWNSHIP 1 NORTH, RANGE 17
EAST OF THE FOURTH PRINCIPAL MERIDIAN, IN THE TOWN OF LINN, COUNTY OF WALWORTH AND STATE OF WISCONSIN.

SURVEY FOR: TOBY AND MICHELLE MORRIS

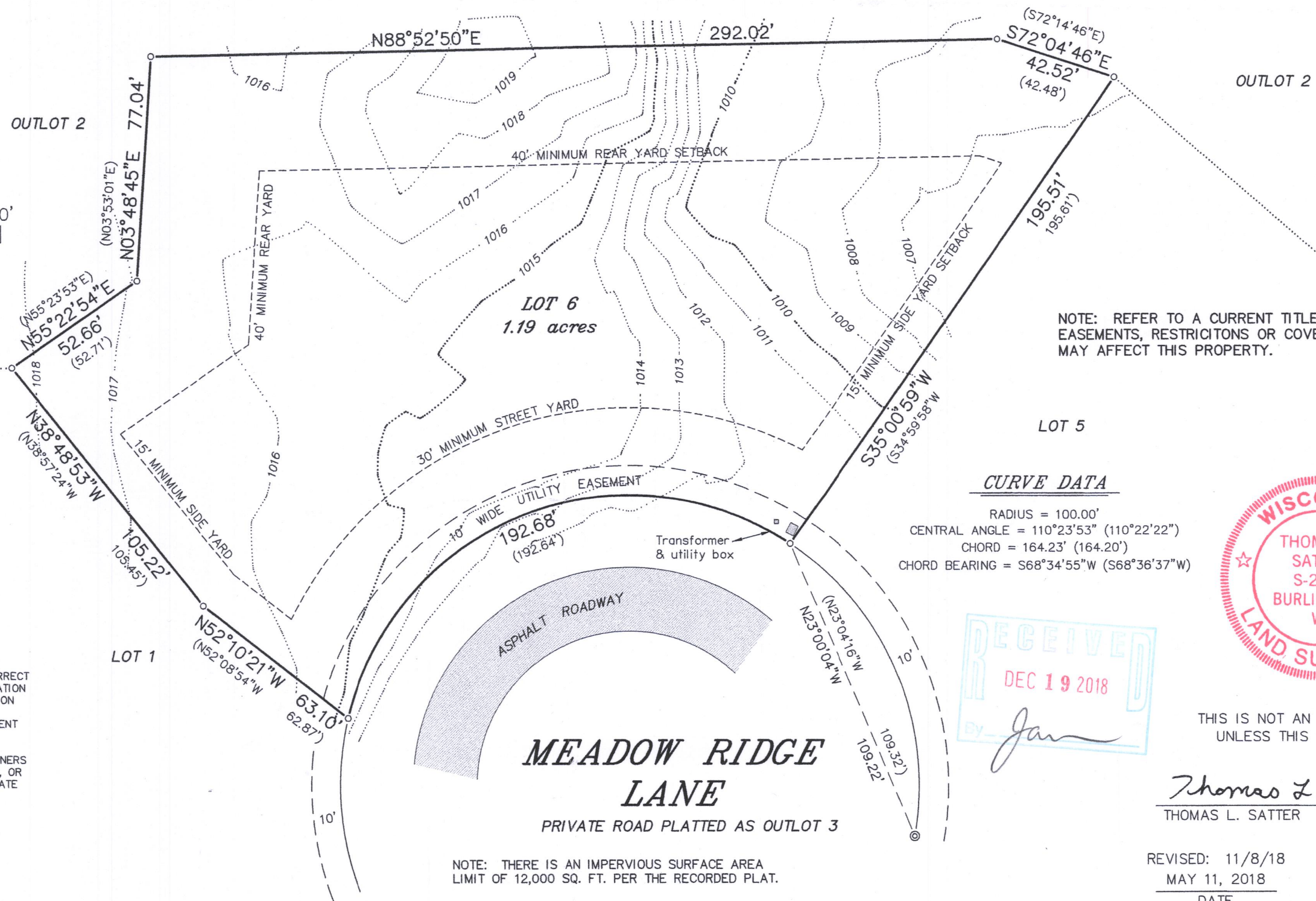
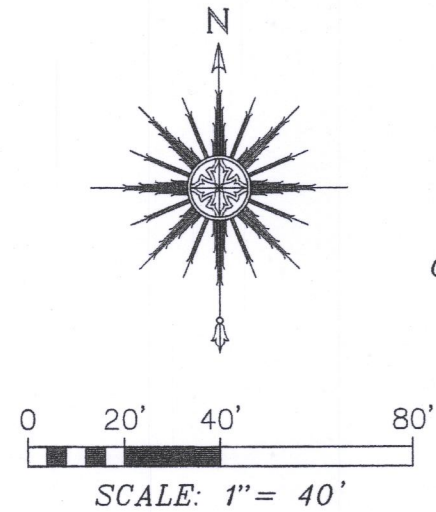

NOTE: REFER TO A CURRENT TITLE REPORT FOR
EASEMENTS, RESTRICTONS OR COVENANTS WHICH
MAY AFFECT THIS PROPERTY.

LEGEND

- ⊙ FOUND 1-1/4" DIA. IRON ROD
- FOUND 3/4" DIA. IRON ROD
- () RECORDED AS

"I HEREBY CERTIFY THAT I HAVE SURVEYED THE ABOVE
DESCRIBED PROPERTY AND THAT THE ABOVE MAP IS A CORRECT
REPRESENTATION THEREOF AND SHOWS THE SIZE AND LOCATION
OF THE PROPERTY, ITS EXTERIOR BOUNDARIES, THE LOCATION
OF ALL VISIBLE STRUCTURES AND DIMENSIONS OF ALL
PRINCIPAL BUILDINGS THEREON, BOUNDARY FENCES, APPARENT
EASEMENTS, ROADWAYS AND ENCROACHMENTS, IF ANY."

"THIS SURVEY IS MADE FOR THE USE OF THE PRESENT OWNERS
OF THE PROPERTY, AND THOSE WHO PURCHASE, MORTGAGE, OR
GUARANTEE THE TITLE THERETO WITHIN ONE YEAR FROM DATE
HEREOF."

SATTER SURVEYING, LLC
LAND SURVEYS, MAPPING AND PLANNING
272 ORIGEN STREET
BURLINGTON, WI 53105
262-661-4239

CURVE DATA

RADIUS = 100.00'
CENTRAL ANGLE = 110°23'53" (110°22'22")
CHORD = 164.23' (164.20')
CHORD BEARING = S68°34'55"W (S68°36'37"W)



THIS IS NOT AN ORIGINAL PRINT
UNLESS THIS SEAL IS RED.

Thomas L. Satter
THOMAS L. SATTER S-2850

REVISED: 11/8/18
MAY 11, 2018
DATE

051802
JOB NUMBER

NOTE: THERE IS AN IMPERVIOUS SURFACE AREA
LIMIT OF 12,000 SQ. FT. PER THE RECORDED PLAT.

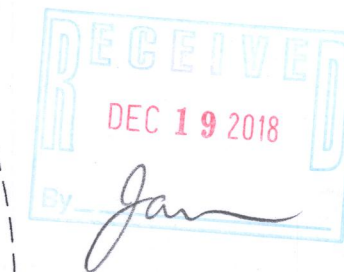

IMEA-6 117-4216