

LAND-MARK SURVEYING

Mark L. Miritz

Wisconsin Professional Land Surveyor S-2582

N9330 Knuteson Drive
Whitewater, WI 53190
Phone: (262) 495-3284
MARKMIRITZ@

LAND-MARKSURVEYING.COM

PLAT OF SURVEY

LOT 2 OF CERTIFIED SURVEY MAP NO. 3385, AS RECORDED
IN VOLUME 19 OF CERTIFIED SURVEYS ON PAGE 193, AS
DOCUMENT NO. 492492, LOCATED IN THE NORTHEAST 1/4
OF THE NORTHWEST 1/4 OF SECTION 5, TOWN 1 NORTH,
RANGE 17 EAST, TOWN OF LINN, WALWORTH COUNTY,
WISCONSIN.

LOT 1, C.S.M. NO. 3385

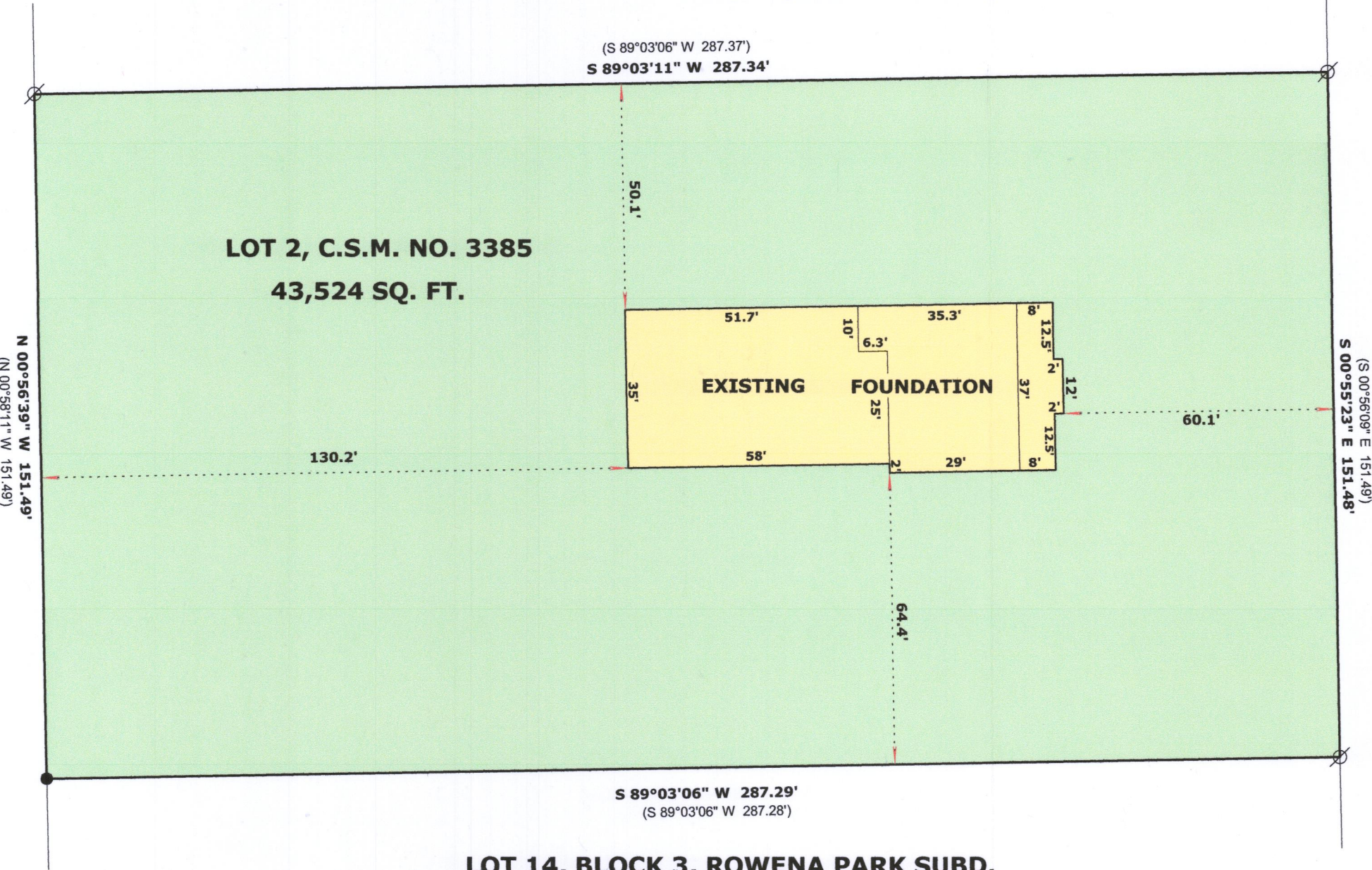

LOT 14, BLOCK 3, ROWENA PARK SUBD.

ORDERED BY:
ERIC GOSTOMSKI
PREMIER HOMES 1, INC.
P.O. BOX 100
WILLIAMS BAY, WI 53191

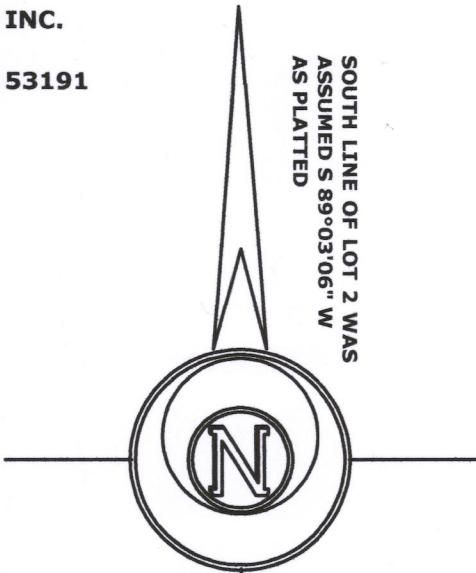

SOUTH LINE OF LOT 2 WAS
ASSUMED S 89°03'06" W
AS PLATTED

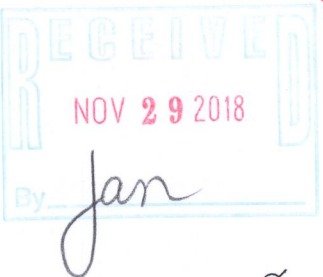

LEGEND

- Ø FOUND IRON PIPE 1 1/4"
- FOUND 60 PENNY NAIL IN TREE ROOT
- (x x) RECORDED AS DIMENSION

SCALE: 1 INCH = 30 FEET

"I hereby certify that the above described property has
been surveyed by me or under my direction and that the
above map is a true representation thereof and shows the
size and location of the property, its exterior boundaries,
the location of all visible structures and dimensions of all
principal buildings thereon, boundary fences, apparent
easements, roadways and visible encroachments, if any."
"This survey is made for the use of the present owners of
the property, and also those who purchase, mortgage, or
guarantee the title thereto within one year from date
hereof."

Mark L. Miritz
MARK L. MIRITZ
WISCONSIN PROFESSIONAL
LAND SURVEYOR S-2582

REVISED OCT. 11, 2018 TO
SHOW FOUNDATION "AS BUILT"

DATE: MAY 16, 2018 JOB NO. 18.501

IA3385-2 117-4206