

LAND-MARK SURVEYING

Mark L. Miritz

Wisconsin Professional Land Surveyor S-2582

N9330 Knuteson Drive  
Whitewater, WI 53190  
Phone: (262) 495-3284  
MARKMIRITZ@  
LAND-MARKSURVEYING.COM

ORDERED BY:  
ERIC GOSTOMSKI  
PREMIER HOMES 1, INC.  
P.O. BOX 100  
WILLIAMS BAY, WI 53191

SITE ADDRESS:  
N2473 CISCO ROAD  
LAKE GENEVA, WI 53147

PLAT OF SURVEY

THE SOUTH 15 FEET OF LOT 36, LOT 37 AND THE NORTH 1/2 OF LOT 38 IN BLOCK "J", SAID LOTS BEING IN CISCO BEACH. A SUBDIVISION IN SECTION 5, TOWNSHIP 1 NORTH, RANGE 17 EAST OF THE FOURTH PRINCIPAL MERIDIAN, ACCORDING TO THE PLAT RECORDED ON OCTOBER 9, 1926 IN VOLUME 8 OF PLATS ON PAGES 103 AND 104 IN THE OFFICE OF THE REGISTER OF DEEDS FOR WALWORTH COUNTY, WISCONSIN. SAID LAND BEING IN THE TOWN OF LINN, COUNTY OF WALWORTH AND STATE OF WISCONSIN.

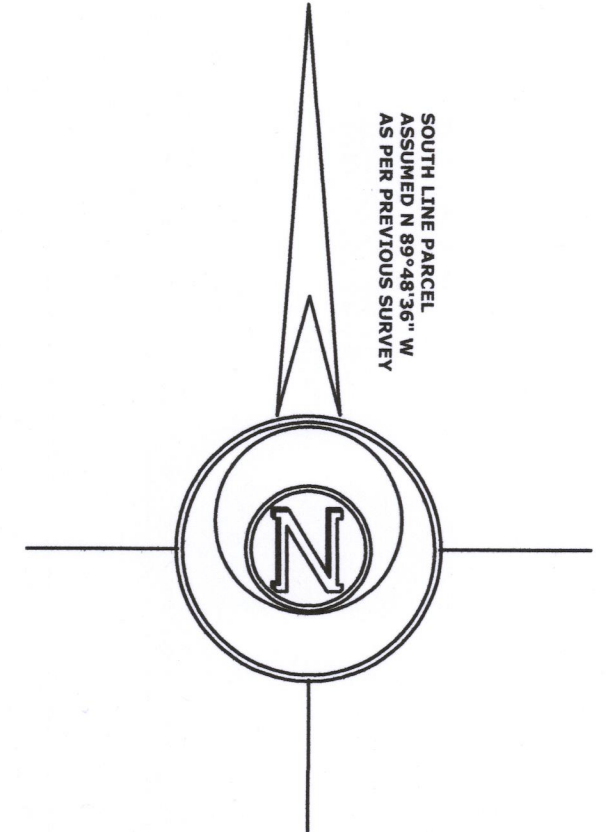
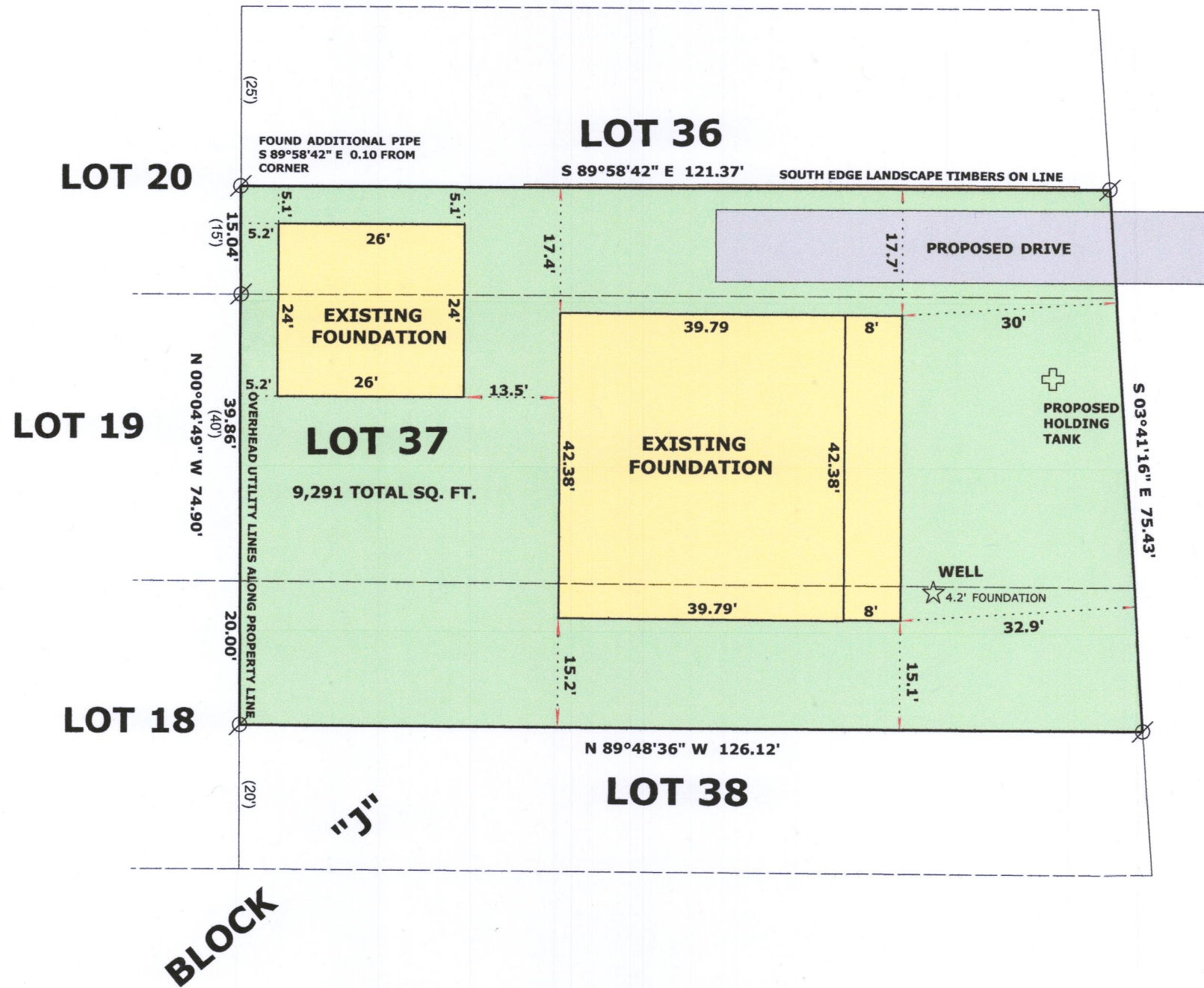

SOUTH LINE PARCEL  
ASSUMED N 89°48'36" W  
AS PER PREVIOUS SURVEY

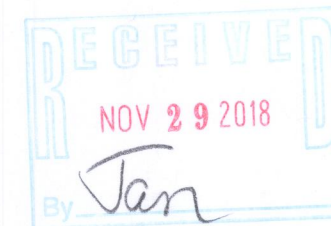

REVISED SEPT. 3, 2018  
FOR NEW LOCATION SHED  
REVISED OCT. 11, 2018 TO  
FOUNDATIONS "AS BUILT"

LEGEND

FOUND IRON PIPE

RECORDED AS DIMENSION

SCALE: 1 INCH = 20 FEET

"I hereby certify that the above described property has been surveyed by me or under my direction and that the above map is a true representation thereof and shows the size and location of the property, its exterior boundaries, the location of all visible structures and dimensions of all principal buildings thereon, boundary fences, apparent easements, roadways and visible encroachments, if any."

"This survey is made for the use of the present owners of the property, and also those who purchase, mortgage, or guarantee the title thereto within one year from date hereof."

Mark L. Miritz  
MARK L. MIRITZ  
WISCONSIN PROFESSIONAL  
LAND SURVEYOR S-2582

DATE: JUNE 19, 2018 JOB NO. 18.504

ICI-240B 117-4205