

LAND-MARK SURVEYING
Mark L. Miritz
Wisconsin Professional Land Surveyor S-2582

N9330 Knuteson Drive
Whitewater, WI 53190
Phone: (262) 495-3284
MARKMIRITZ@
LAND-MARKSURVEYING.COM

PLAT OF SURVEY

THE EAST 10 FEET OF LOT 10, BLOCK 1, WOODDALE ADDITION, SITUATE IN THE TOWN OF LINN, WALWORTH COUNTY, WISCONSIN. ALSO LOT 11 OF BLOCK 1, OF THE SAME SUBDIVISION, EXCEPT A STRIP ON THE EAST END WHICH IS DESCRIBED AS FOLLOWS: STARTING AT THE SOUTHEAST CORNER OF SAID LOT 11, RUN THENCE NORTHERLY ALONG THE EAST LINE OF LOT 11, 185.2 FEET TO THE LOW WATER MARK OF GENEVA LAKE; THENCE WESTERLY ALONG THE SHORE OF GENEVA LAKE A DISTANCE OF 30 FEET TO AN IRON STAKE; THENCE 180 FEET SOUTHERLY TO AN IRON STAKE SET IN THE SOUTH LINE OF LOT 11 AND 15 FEET WESTERLY FROM THE SOUTHEAST CORNER OF LOT 11, THENCE EASTERLY ALONG THE SOUTHERLY LINE OF LOT 11, 15 FEET TO THE PLACE OF BEGINNING.

ORDERED BY:
DAVID C. CURRY
GENEVA LAKEFRONT REALTY
57 WEST GENEVA STREET
WILLIAMS BAY, WI 53191

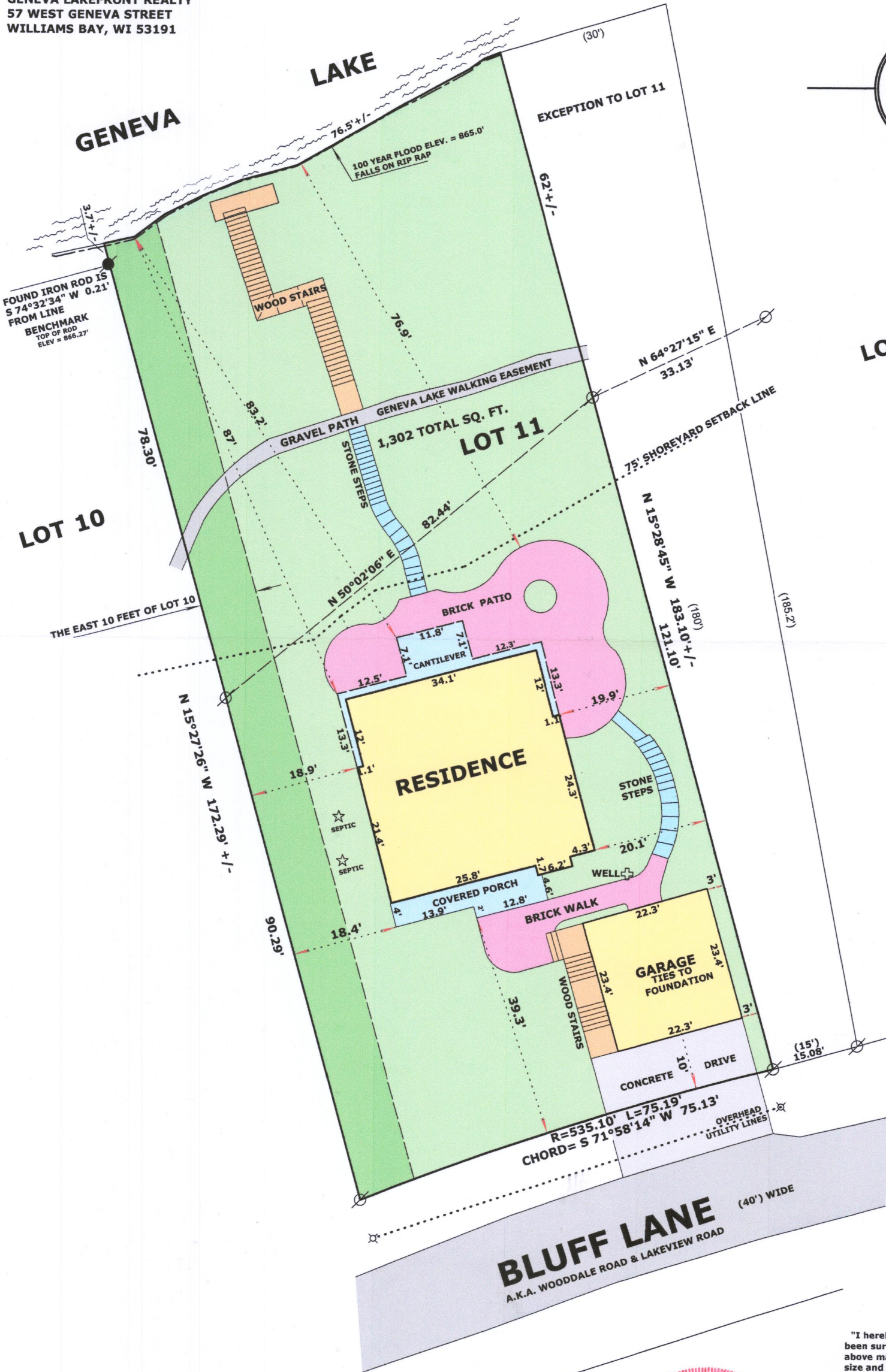

LEGEND

- FOUND IRON PIPE
- FOUND IRON ROD
- RECORDED AS DIMENSION

SCALE: 1 INCH = 20 FEET

"I hereby certify that the above described property has been surveyed by me or under my direction and that the above map is a true representation thereof and shows the size and location of the property, its exterior boundaries, the location of all visible structures and dimensions of all principal buildings thereon, boundary fences, apparent easements, roadways and visible encroachments, if any."
"This survey is made for the use of the present owners of the property, and also those who purchase, mortgage, or guarantee the title thereto within one year from date hereof."

Mark L. Miritz
MARK L. MIRITZ
WISCONSIN PROFESSIONAL
LAND SURVEYOR S-2582

DATE: OCT. 19, 2018 JOB NO. 09.506

RECEIVED
NOV 29 2018
Jan

WISCONSIN
MARK L. MIRITZ
S-2582
WHITEWATER, WI
LAND SURVEYOR

IW-14 117-4202