

# LAND-MARK SURVEYING

Mark L. Miritz

Wisconsin Professional Land Surveyor S-2582

N9330 Knuteson Drive  
Whitewater, WI 53190  
Phone: (262) 495-3284  
MarkMiritz@Land-MarkSurveying.com

## PLAT OF SURVEY

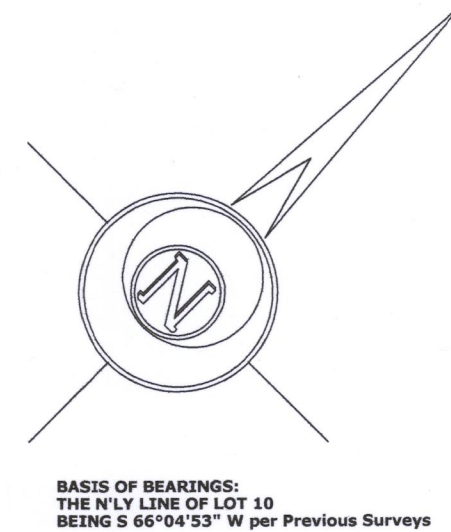
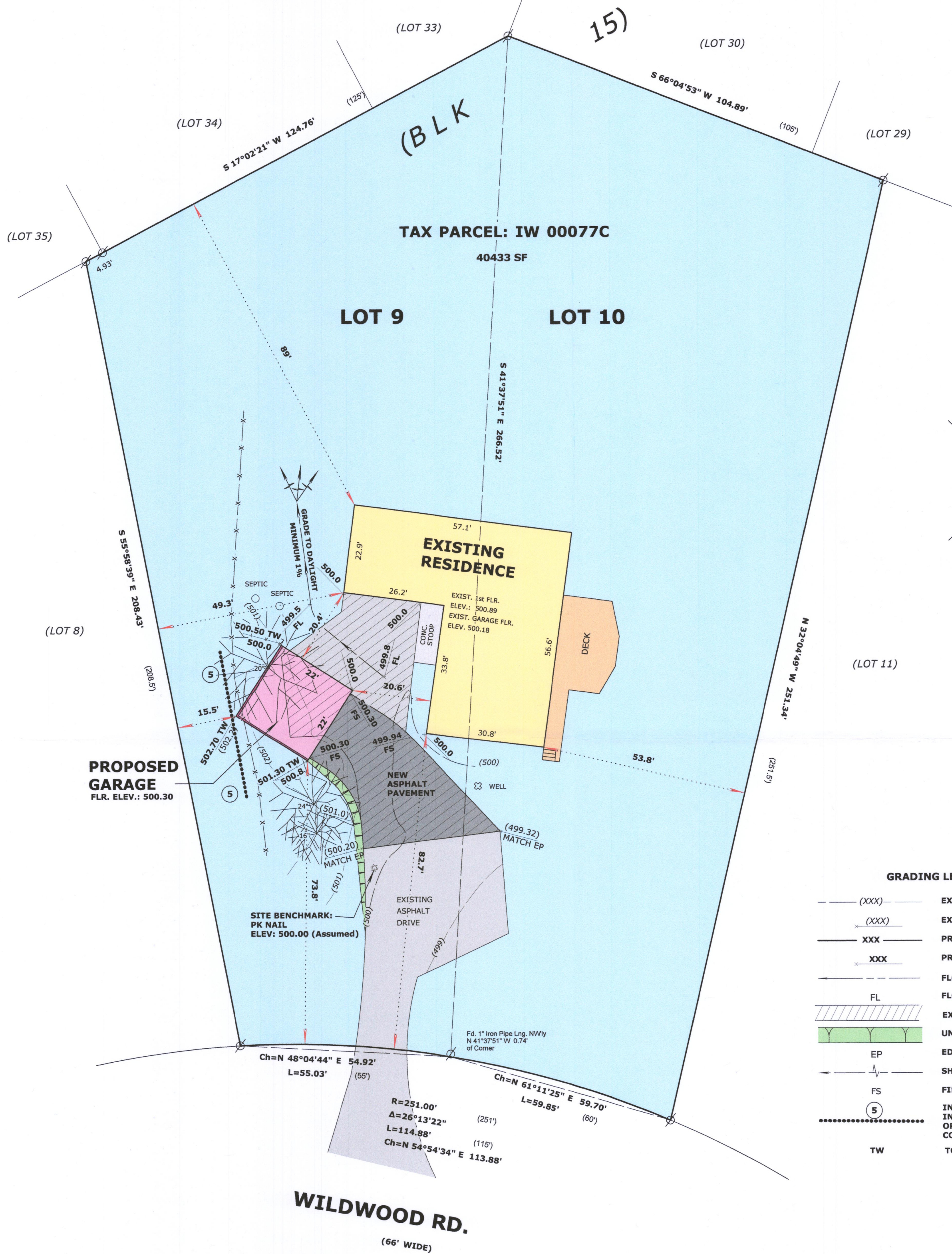

BASIS OF BEARINGS:  
THE N'LY LINE OF LOT 10  
BEING S 66°04'53" W per Previous Surveys

### GRADING LEGEND

— (XXX) —	EXISTING CONTOUR
x (XXX)	EXISTING SPOT ELEVATION
— XXX —	PROPOSED CONTOUR
x XXX	PROPOSED SPOT ELEVATION
— (1%) —	FLOWLINE (1% MINIMUM IN EARTH)
FL	FLOWLINE
— (Hatched) —	EXIST. ASPHALT PAVEMENT TO BE REMOVED
— (Green) —	UNIFORM SLOPE
EP	EDGE OF PAVEMENT
— (Triangle) —	SHEET FLOW CONDITION
FS	FINISHED SURFACE
(S)	INDICATES SILT FENCING PER DNR STD. 1056 TO BE INSTALLED PRIOR TO ANY GRADING OR EXCAVATION OPERATIONS AND MAINTAINED IN PLACE UNTIL GROUND COVER AND OTHER LANDSCAPING IS ESTABLISHED.
TW	TOP OF WALL

### LEGEND

Ø	FOUND IRON PIPE
(x x)	RECORDED AS DIMENSION
— x —	EXISTING FENCE

**SCALE: 1 INCH = 20 FEET**

"I hereby certify that the above described property has been surveyed by me or under my direction and that the above map is a true representation thereof and shows the size and location of the property, its exterior boundaries, the location of all visible structures and dimensions of all principal buildings thereon, boundary fences, apparent easements, roadways and visible encroachments, if any."  
"This survey is made for the use of the present owners of the property, and also those who purchase, mortgage, or guarantee the title thereto within one year from date hereof."

*Mark L. Miritz*  
**MARK L. MIRITZ**  
WISCONSIN PROFESSIONAL  
LAND SURVEYOR S-2582

DATE: October 25, 2018 JOB NO. 18.1005

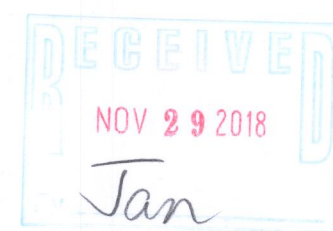

IW-77C 117-4199