

# LAND-MARK SURVEYING

Mark L. Miritz

Wisconsin Professional Land Surveyor S-2582

N9330 Knuteson Drive  
Whitewater, WI 53190  
Phone: (262) 495-3284  
MARKMIRITZ@  
LAND-MARKSURVEYING.COM

## PLAT OF SURVEY

Lot 1 Certified Survey Map No. 850, recorded in Volume 4 of Certified Survey Maps, page 38, as Document No. 39130, located in the Southeast 1/4 of Section 8, Town 1 North, Range 17 East. Said land being in the Town of Linn, Walworth County, and State of Wisconsin.

ORDERED BY:  
PEGGY AND MICHAEL BENTLEY  
KEEFE REAL ESTATE  
751 GENEVA PARKWAY  
LAKE GENEVA, WI 53147

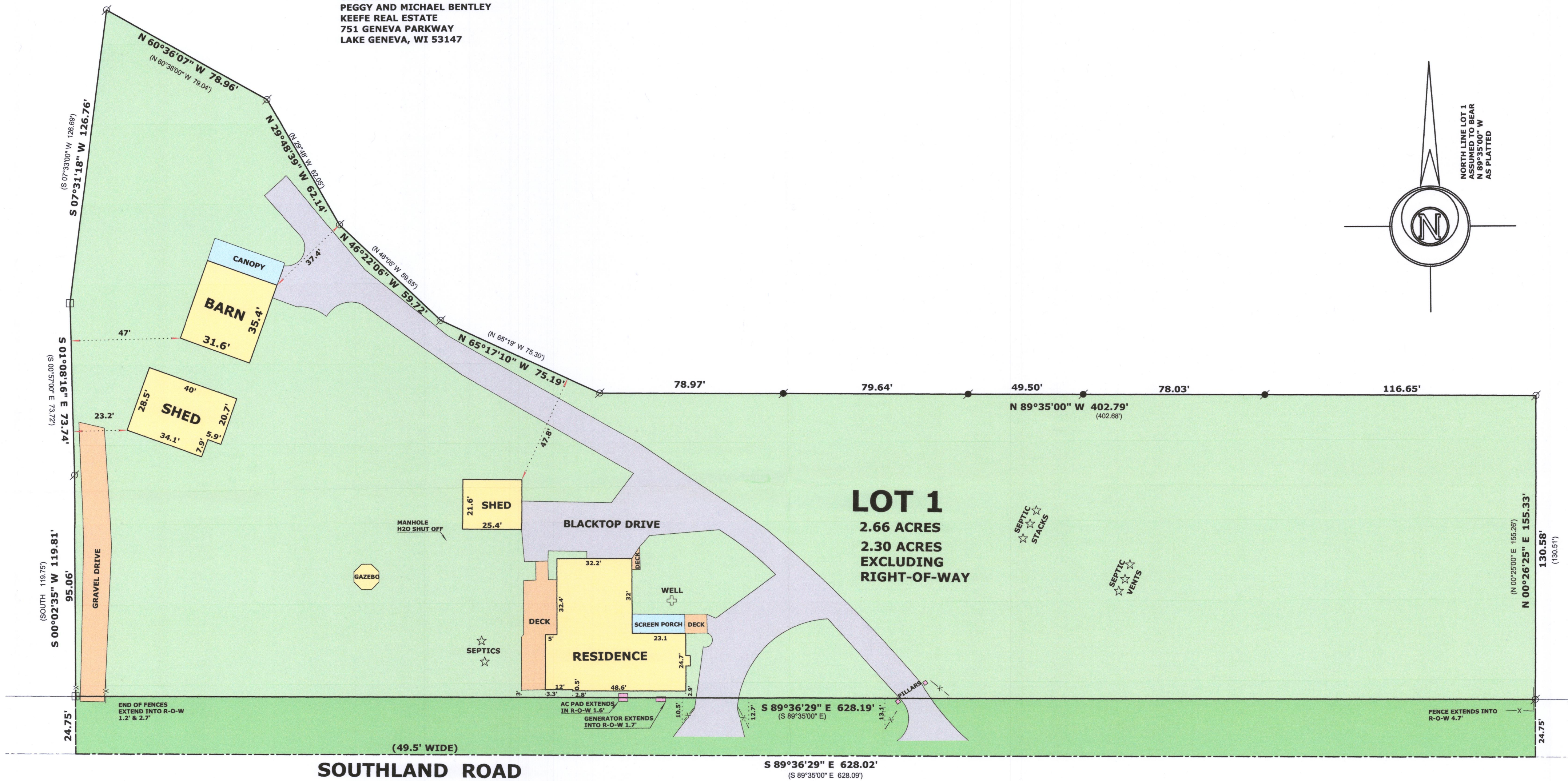
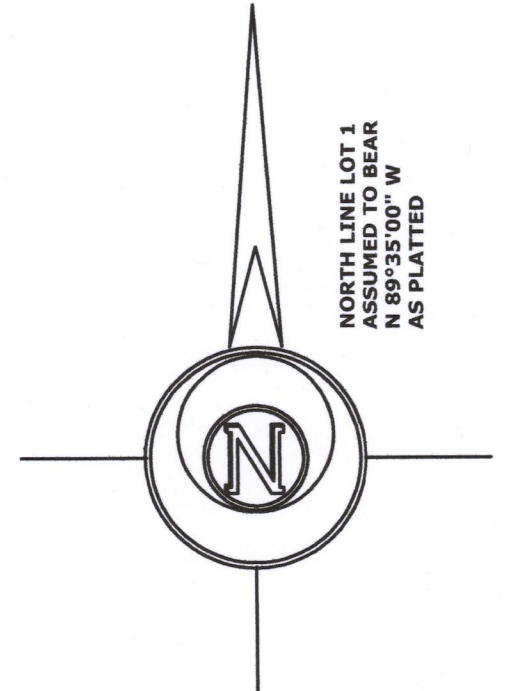

SOUTHLAND ROAD

S 89°36'29\"

RECEIVED  
NOV 29 2018  
By Jan



- LEGEND**
- FOUND IRON PIPE
  - FOUND IRON ROD
  - FOUND CONCRETE MONUMENT
  - (x x) RECORDED AS DIMENSION
  - EXISTING WOOD FENCE

SCALE: 1 INCH = 30 FEET

"I hereby certify that the above described property has been surveyed by me or under my direction and that the above map is a true representation thereof and shows the size and location of the property, its exterior boundaries, the location of all visible structures and dimensions of all principal buildings thereon, boundary fences, apparent easements, roadways and visible encroachments, if any."

"This survey is made for the use of the present owners of the property, and also those who purchase, mortgage, or guarantee the title thereto within one year from date hereof."

Mark L. Miritz  
MARK L. MIRITZ  
WISCONSIN PROFESSIONAL  
LAND SURVEYOR S-2582

DATE: AUGUST 31, 2018 JOB NO. 18.818

±A 850-1

117-4198