

PREPARED FOR
JACK WALKER

PLAT OF SURVEY

- OF -

LOT 33 AND THE SOUTH 1/2 OF LOT 32, BLOCK "H" OF
CISCO BEACH SUBDIVISION, LOCATED IN SECTION 5,
TOWNSHIP 1 NORTH, RANGE 17 EAST, IN THE TOWN OF
LINN, WALWORTH COUNTY, WISCONSIN.

PATHFINDER SURVEYING
(a NMB Company)
P.O BOX 322
LAKE GENEVA, WI. 53147
WWW.PATHFINDERSURVEYING.NET
262-248-8303

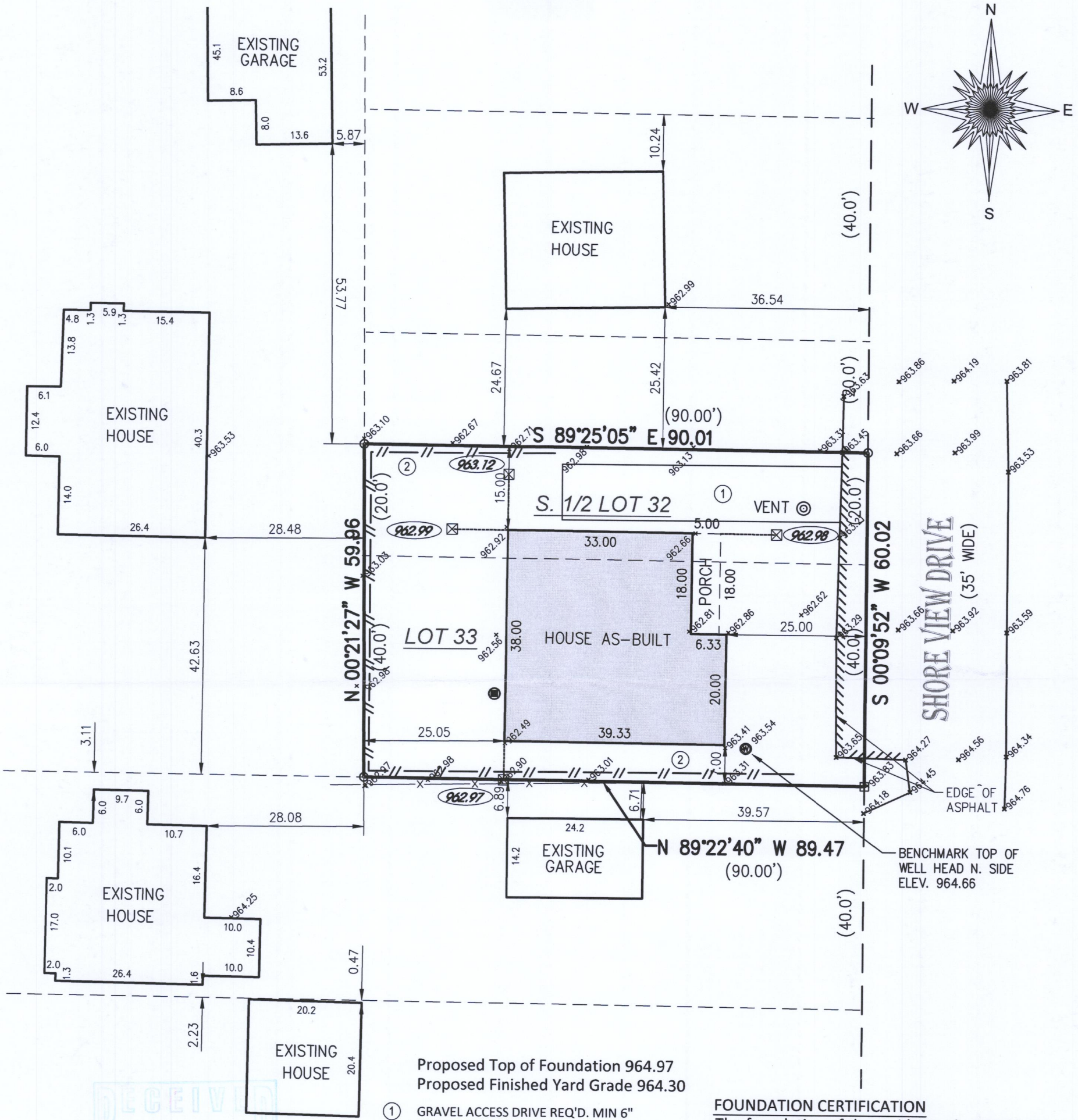

RECEIVED
NOV 28 2018
Jan

- () = recorded as Jan
- = found iron pipe
- = found iron bar
- 999.99 = offset hub elev.
- ⊠ = offset hub
- x 999.99 = ex. spot grade

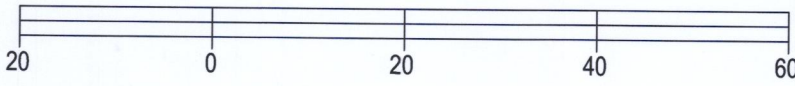

BASIS OF BEARING OF THIS PLAT: THE US STATE PLANE
COORDINATE SYSTEM SOUTH ZONE, NAD 83. WISCORS.

I hereby certify that I have surveyed the above- described property and the
above map is a true representation thereof and shows the size and
location of the property, its exterior boundaries, the location and dimensions
of all structures thereon, fences, apparent easements and roadways and
visible encroachments if any.

This survey is made for the present owners of the property, and those who
purchase, mortgage, or guarantee the title thereto, within one year from the
date hereof.

DATED THIS 4TH DAY OF MAY, 2018.

- Proposed Top of Foundation 964.97
Proposed Finished Yard Grade 964.30
- ① GRAVEL ACCESS DRIVE REQ'D. MIN 6" DEPTH, 2" TO 3" AGG. 10' WIDE X 50 L.F.
- ② SILT FENCE, 165 L.F. ±, ALSO REQ'D. AT SPOIL STOCKPILE TOE SLOPE.

FOUNDATION CERTIFICATION
The foundation of the residence depicted hereon
has been constructed as located. Top of
Foundation = 965.15. All other elevations are from
survey May 5, 2018

Mark R Madsen
July 31, 2018

PROPERTY ADDRESS: N2459 Shoreview Drive



Mark R Madsen
MARK R. MADSEN S - 2271
Wisconsin Professional Land Surveyor

ICI-181B1

117-4195