

IMEA 0010

Plat of a survey for HUXHOLD BUILDERS and DAVID RASMUSSEN AND JILL CARLSON of Lot 10, Meadow View Estates, a recorded plat in the Town of Linn, Walworth County, Wisconsin.

Proposed Top of Foundation 1019.17
Proposed Finished Yard Grade 1018.5 / 1010.5

Certificate

The above-described property has been surveyed under my direction and the map hereon drawn is a correct representation thereof to the best of my knowledge and belief.

05/21/2018

Mark R. Madsen

FOUNDATION CERTIFICATION

The foundation of the residence depicted hereon has been constructed as located. Top of Foundation = 1019.19. All other elevations are from survey May 21, 2018.

Mark R. Madsen
August 1, 2018

PROPERTY ADDRESS: W4122 Shoreridge Drive

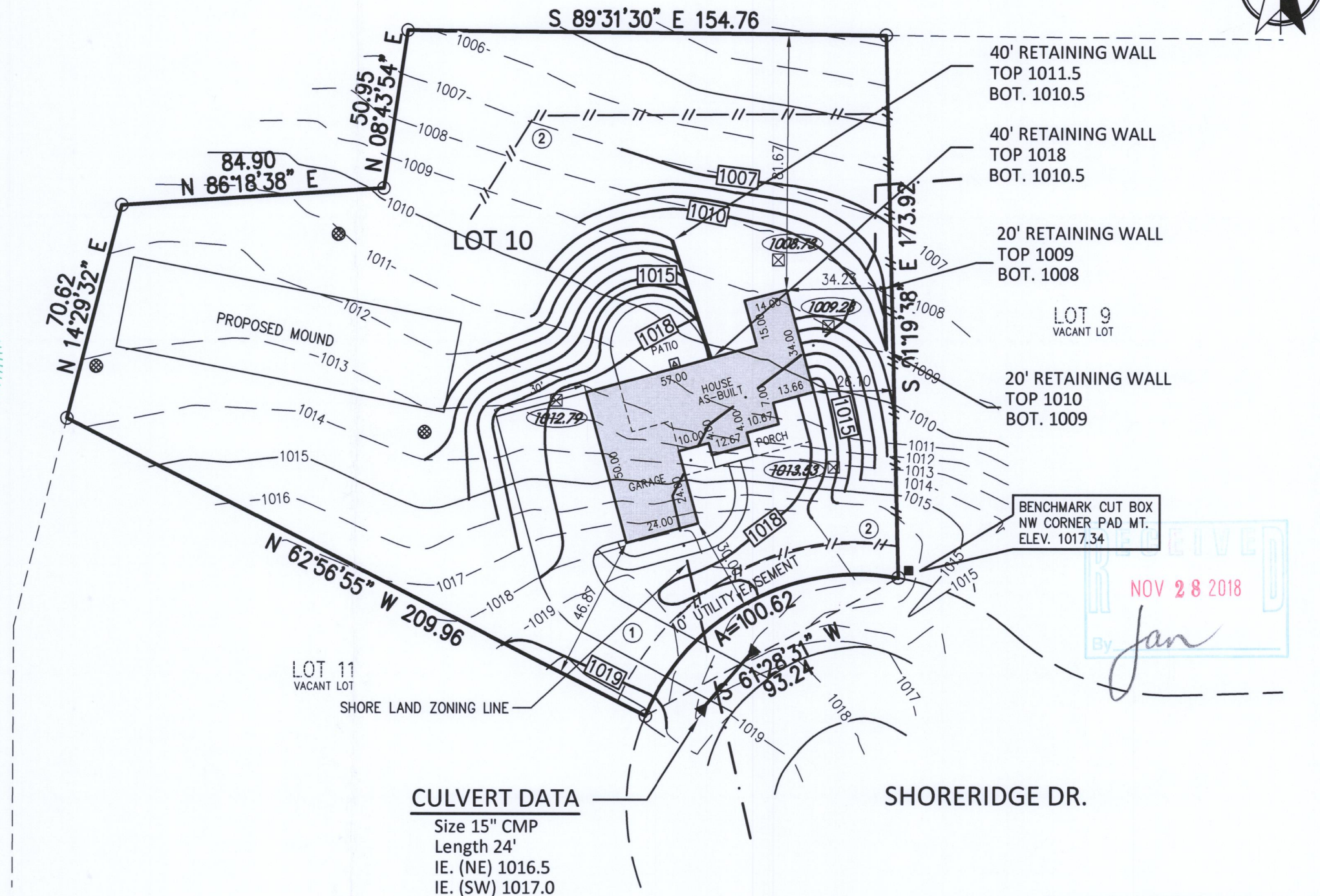

CULVERT DATA

Size 15" CMP
Length 24'
IE. (NE) 1016.5
IE. (SW) 1017.0

NOTES

BEARING BASE: GRID NORTH, WISCONSIN COORDINATE SYSTEM, SOUTH ZONE.

ALL ELEVATIONS REFER TO NATIONAL GEODETIC DATUM OF 1929.

BUILDING DIMENSIONS DO NOT INCLUDE BRICK LEDGE, HOWEVER SETBACKS ARE TO BRICK LEDGE (IF ANY)

LEGEND

- | | |
|----------------------|---------------------------|
| ● = SET 1" IRON PIPE | △ = PROP. HVAC PAD |
| ○ = IRON STAKE FOUND | ■ = PAD MT TRANS |
| □ = CATV PEDESTAL | ⊠ = OFFSET HUB |
| ⊗ = WATER VALVE | 999.99 = OFFSET HUB ELEV. |
| ⊙ = SANITARY LATERAL | x 999.99 = EX. SPOT GRADE |

- ① GRAVEL ACCESS DRIVE REQ'D. MIN 6" DEPTH, 2" TO 3" AGG. 10' WIDE X 50 L.F.
- ② SILT FENCE, 350 L.F. ±, ALSO REQ'D. AT SPOIL STOCKPILE TOE SLOPE.

FIELD WORK 5-15-2018 BY JWP CRL
DRAWN 5-21-2018 BY SCB
SCALE 1" = 40'
SHEET 1 OF 1 SHEETS
JOB NO. 2018.0132.01



Nielsen Madsen + Barber

CIVIL ENGINEERS AND LAND SURVEYORS

1458 Horizon Blvd. Suite 200, Racine, WI. 53406

Tele: (262)634-5588 Website: www.nmbasc.net

8:27:31 AM

Wednesday, August 01, 2018

IMEA-10

117-4194