

X:\PROJECTS\5725\18\ACAD\5725-18.DWG

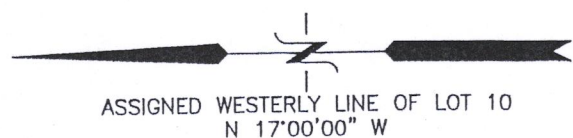

PLAT OF SURVEY PART OF LOT 10 OF BLOCK 1 OF WOODDALE ADDITION

EXCEPTING THE EAST 10' OF SAID LOT 10
LOCATED IN PART OF THE SE 1/4 OF THE NW 1/4 & IN PART OF THE NE 1/4 OF THE SW 1/4
OF SECTION 9, TOWN 1 NORTH, RANGE 17 EAST,
TOWN OF LINN, WALWORTH COUNTY WISCONSIN

LEGAL DESCRIPTION:

Lot 10 (except the East 10 feet thereof) in Block 1 in Wooddale Addition, being a part of the East 1/2 of the Southwest 1/4 of Section 9 and the East 1/2 of the Northwest 1/4 of Section 16, in Township 1 North, Range 17 East, Town of Linn, Walworth County, Wisconsin.

Tax Key No. IW 00013

Address: N1933 Bluff Lane

LOT 11

BENCH MARK
NAIL IN UTILITY POLE
ELEVATION=824.54'

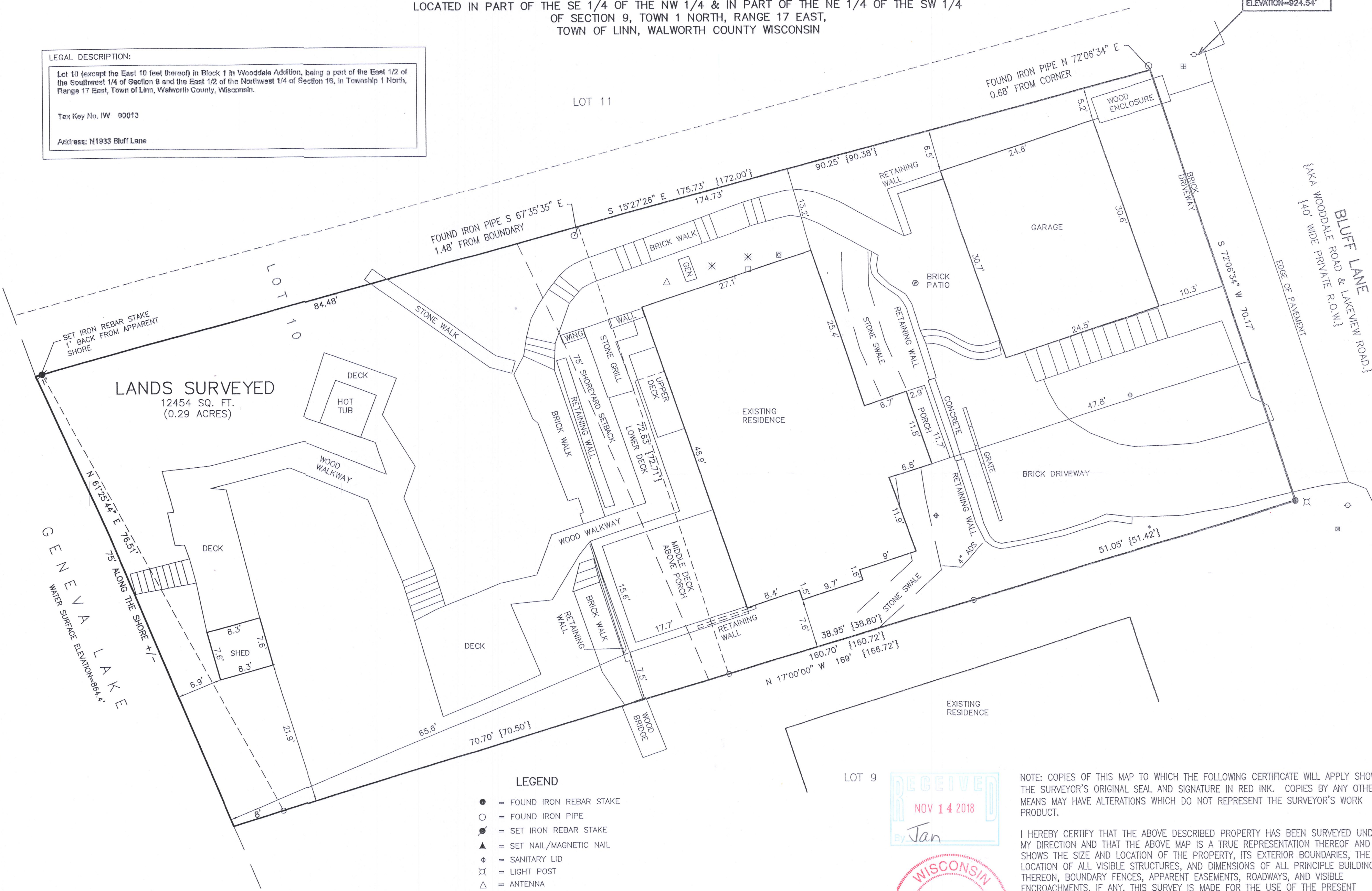

LEGEND

- = FOUND IRON REBAR STAKE
- = FOUND IRON PIPE
- ⦿ = SET IRON REBAR STAKE
- ▲ = SET NAIL/MAGNETIC NAIL
- ⊕ = SANITARY LID
- ⋈ = LIGHT POST
- △ = ANTENNA
- = ELECTRIC METER
- ⊞ = GAS METER
- ⊞ = ELECTRIC BOX
- ✱ = AIR CONDITIONING UNIT
- = UTILITY POLE
- ⊞ = UTILITY BOX
- GEN = GENERATOR
- (XXX) = RECORDED AS

LOT 9

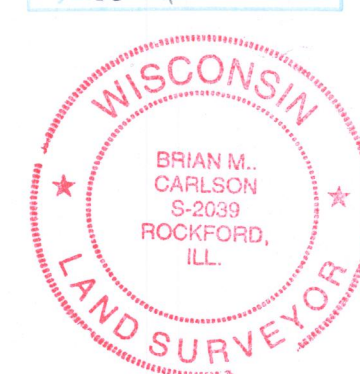
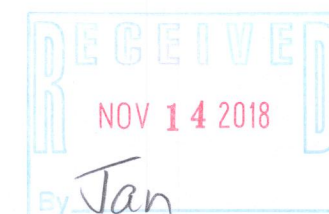

NOTE: COPIES OF THIS MAP TO WHICH THE FOLLOWING CERTIFICATE WILL APPLY SHOW THE SURVEYOR'S ORIGINAL SEAL AND SIGNATURE IN RED INK. COPIES BY ANY OTHER MEANS MAY HAVE ALTERATIONS WHICH DO NOT REPRESENT THE SURVEYOR'S WORK PRODUCT.

I HEREBY CERTIFY THAT THE ABOVE DESCRIBED PROPERTY HAS BEEN SURVEYED UNDER MY DIRECTION AND THAT THE ABOVE MAP IS A TRUE REPRESENTATION THEREOF AND SHOWS THE SIZE AND LOCATION OF THE PROPERTY, ITS EXTERIOR BOUNDARIES, THE LOCATION OF ALL VISIBLE STRUCTURES, AND DIMENSIONS OF ALL PRINCIPLE BUILDINGS THEREON, BOUNDARY FENCES, APPARENT EASEMENTS, ROADWAYS, AND VISIBLE ENCROACHMENTS, IF ANY. THIS SURVEY IS MADE FOR THE USE OF THE PRESENT OWNERS OF THE PROPERTY, AND ALSO THOSE WHO PURCHASE, MORTGAGE, OR GUARANTEE THE TITLE THERETO WITHIN ONE YEAR FROM THE DATE HEREOF.

DATED: 10/05/2018 -- RESURVEYED

BRIAN M. CARLSON P.L.S. 2039



PLAT OF SURVEY

N1933 BLUFF LANE
LAKE GENEVA, WI 53147

— WORK ORDERED BY —
ANNE MARIE PERETZ
415 E. NORTH WATER #2505
CHICAGO, IL 60611

FARRIS, HANSEN & ASSOCIATES, INC.
ENGINEERING — ARCHITECTURE — SURVEYING
7 RIDGWAY COURT P.O. BOX 437
ELKHORN, WISCONSIN 53121
OFFICE: (262) 723-2098 FAX: (262) 723-5886

REVISIONS

PROJECT NO.
5725.18
DATE:
10/21/2009
SHEET NO.
1 OF 1

IW-13 117-4185