

PLAT OF SURVEY

—OF—

LOTS 17 AND 18 BLOCK 9, MAPLE HILLS
A SUBDIVISION LOCATED IN TOWNSHIP 1 NORTH
RANGE 17 EAST, TOWN OF LINN, WALWORTH
COUNTY, WISCONSIN.

PROPOSED ADDRESS: _____
SURVEY FOR: PETER MUELLER
TAX NO. IMH 00214

NOTE: PROPOSED DWELLING TO BE STAKED UPON
NOTIFICATION FROM ABOVE NAMED CLIENT.

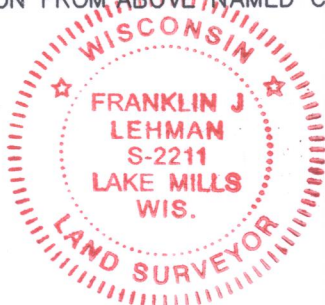

Franklin J. Lehman
FRANKLIN J. LEHMAN S-2211

rev: 10/5/17
9-01-17 170808A
DATE JOB NUMBER

I hereby certify that I have surveyed the above described property
and that the above map is a correct representation thereof and
shows the size and location of the property, its exterior boundaries,
the location of all visible structures and dimensions of all principal
buildings thereon, boundary fences, apparent easements, roadways
and encroachments, if any.

This survey is made for the use of the present owners of the property,
and those who purchase mortgage or guarantee the title thereto within
one year from date hereof.

LIBERTY LAND SURVEYING

N6795 COUNTY RD "A" LOT 12
LAKE MILLS, WI 53551

OFC (262) 767-8786 CELL (262) 901-5116

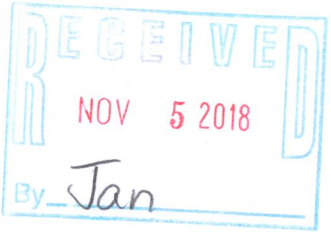
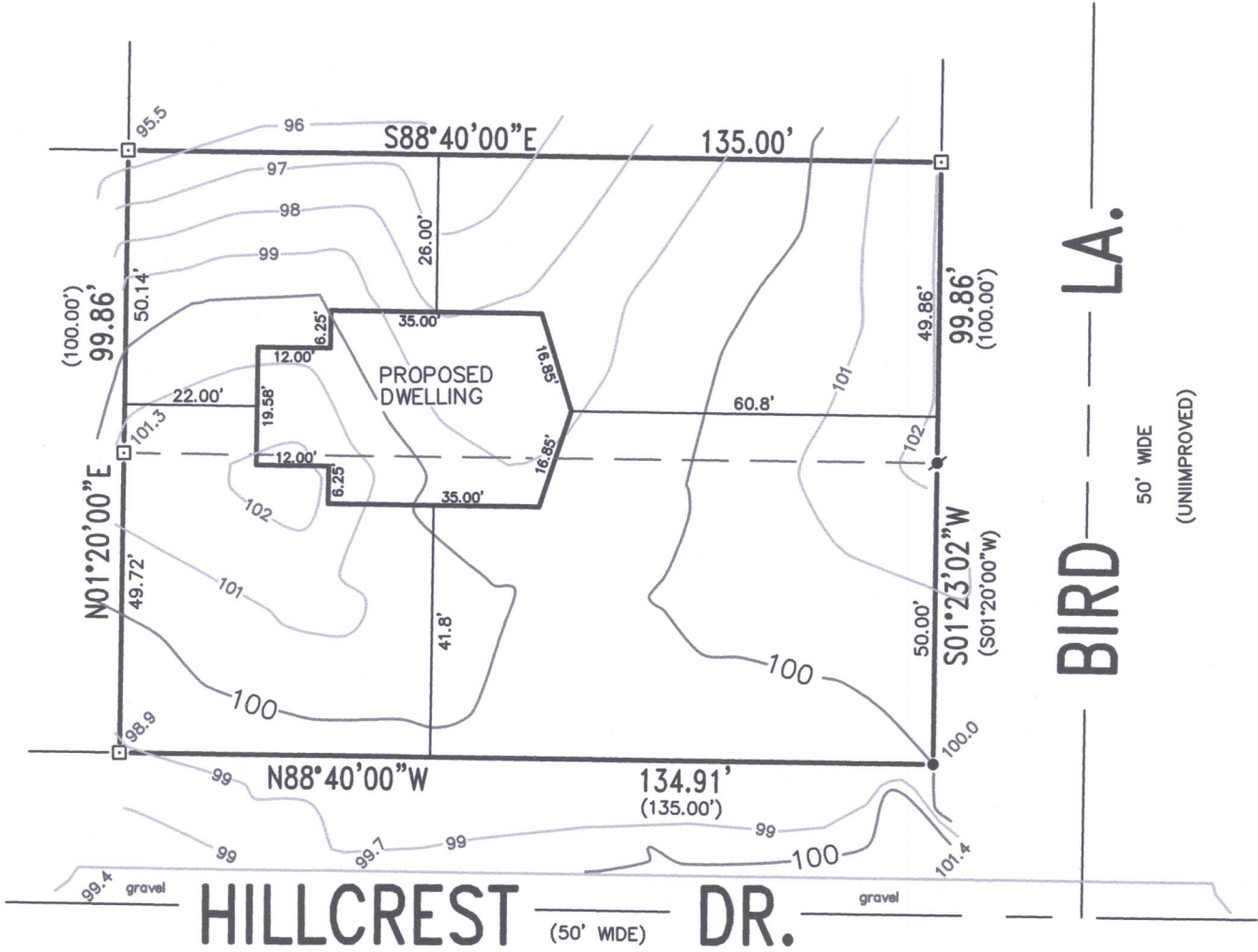

IMH-214 117-4177