

PREPARED FOR
KEEFE REAL ESTATE

ORDERED BY
JAY HICKS

PLAT OF SURVEY

- OF -

Lot 3 of Certified Survey Map No. 516, recorded August 27, 1975
in Volume 2 of Certified Survey Maps on Page 351, as Document
No. 695622, located in the West 1/2 of the Southeast 1/4 of
Section 18, Township 1 North, Range 17 East, Town of Linn,
Walworth County, Wisconsin.

PATHFINDER SURVEYING
(a NMB Company)
P.O. BOX 322
LAKE GENEVA, WI. 53147
WWW.PATHFINDERSURVEYING.NET
262-248-8303

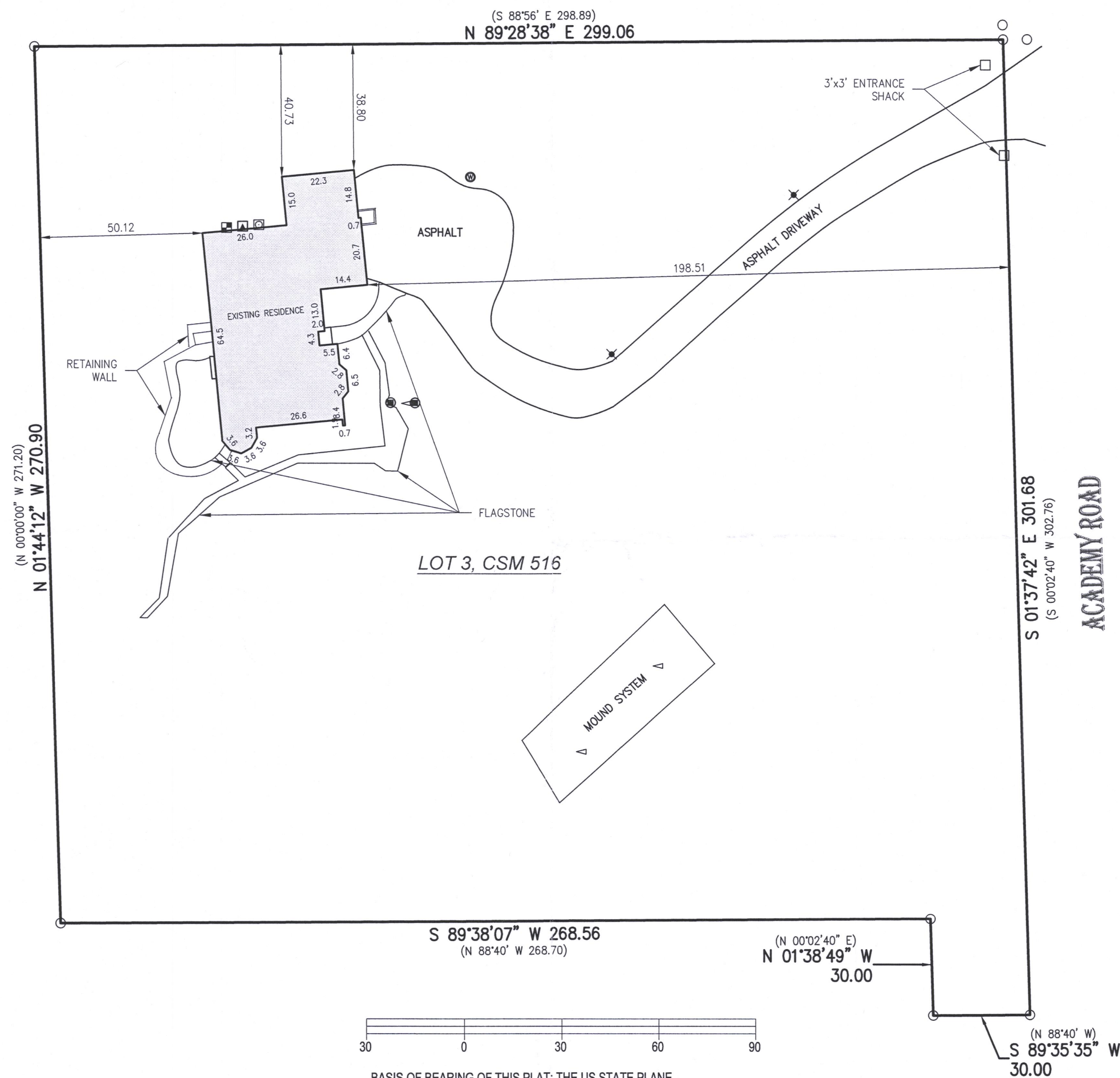
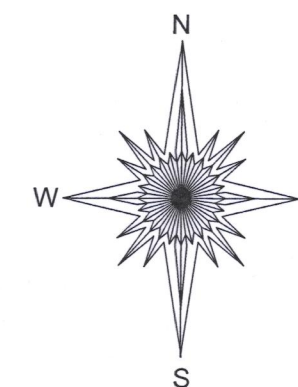

- () = recorded as
- △ = septic vent
- = found iron pipe
- ⊙ = concrete lid
- ⊠ = gas meter
- ✱ = yard light
- ⊙ = well
- ⊠ = electric meter
- ▲ = hvac

SCALE 1" = 30'

JOB # 2018.0128.01

TAX ID # IA 51600003

BASIS OF BEARING OF THIS PLAT: THE US STATE PLANE
COORDINATE SYSTEM SOUTH ZONE, NAD 83. WISCORS.

I hereby certify that I have surveyed the above- described property and the
above map is a true representation thereof and shows the size and
location of the property, its exterior boundaries, the location and dimensions
of all structures thereon, fences, apparent easements and roadways and
visible encroachments if any to the best of my knowledge and belief.

This survey is made for the present owners of the property, and those who
purchase, mortgage, or guarantee the title thereto, within one year from the
date hereof.

DATED THIS 3RD DAY OF MAY, 2018.

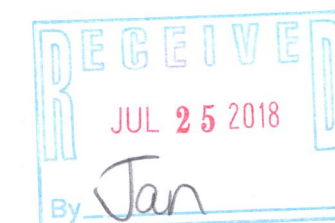

WISCONSIN
MARK R. MADSEN
S-2271
RACINE, WI
LAND SURVEYOR
By *Mark R. Madsen*
MARK R. MADSEN S - 2271
Wisconsin Professional Land Surveyor

IA 516-3

117-4159