

Plat of a survey for HUXHOLD BUILDERS and DAVID RASMUSSEN AND JILL CARLSON of Lot 10, Meadow View Estates, a recorded plat in the Town of Linn, Walworth County, Wisconsin.

Proposed Top of Foundation 1019.17  
Proposed Finished Yard Grade 1018.5 / 1010.5

Certificate  
The above-described property has been surveyed under my direction and the map hereon drawn is a correct representation thereof to the best of my knowledge and belief.  
05/21/2018 *Mark R. Madsen*

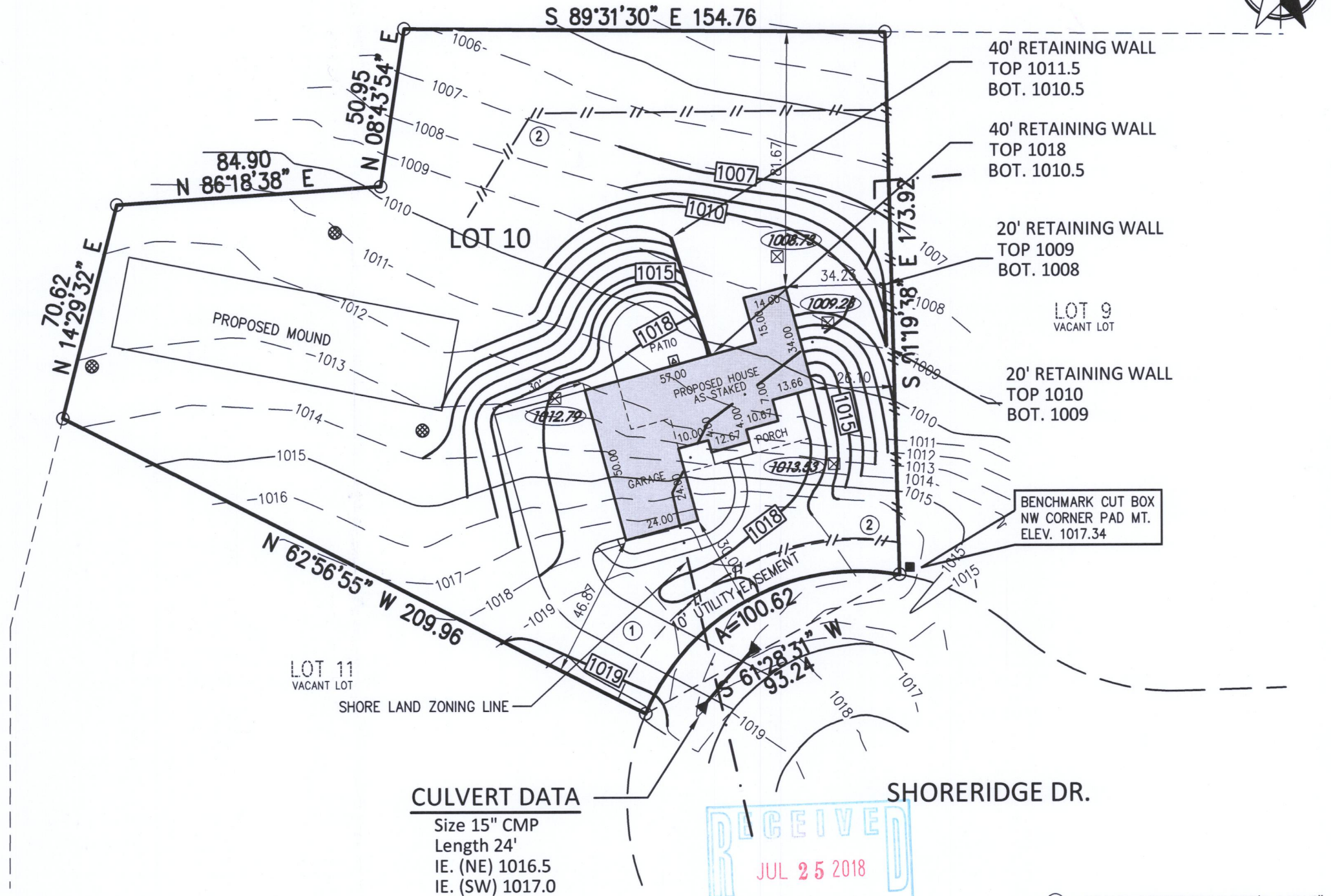

**CULVERT DATA**  
Size 15" CMP  
Length 24'  
IE. (NE) 1016.5  
IE. (SW) 1017.0

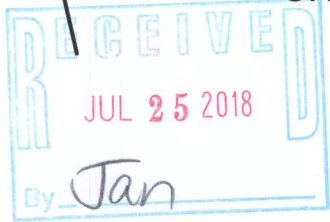

**NOTES**

BEARING BASE: GRID NORTH, WISCONSIN COORDINATE SYSTEM, SOUTH ZONE.  
ALL ELEVATIONS REFER TO NATIONAL GEODETIC DATUM OF 1929.  
BUILDING DIMENSIONS DO NOT INCLUDE BRICK LEDGE, HOWEVER SETBACKS ARE TO BRICK LEDGE (IF ANY)

**LEGEND**

- = SET 1" IRON PIPE
- = IRON STAKE FOUND
- = CATV PEDESTAL
- ⊗ = WATER VALVE
- ⊙ = SANITARY LATERAL
- △ = PROP. HVAC PAD
- = PAD MT TRANS
- ⊠ = OFFSET HUB
- 999.99 = OFFSET HUB ELEV.
- x 999.99 = EX. SPOT GRADE

- ① GRAVEL ACCESS DRIVE REQ'D. MIN 6" DEPTH, 2" TO 3" AGG. 10' WIDE X 50 L.F.
- ② SILT FENCE, 350 L.F. ±, ALSO REQ'D. AT SPOIL STOCKPILE TOE SLOPE.

FIELD WORK 5-15-2018 BY JWP CRL  
DRAWN 5-21-2018 BY SCB  
SCALE 1" = 40'  
SHEET 1 OF 1 SHEETS  
JOB NO. 2018.0132.01



Nielsen Madsen + Barber  
CIVIL ENGINEERS AND LAND SURVEYORS  
1458 Horizon Blvd. Suite 200, Racine, WI. 53406  
Tele: (262)634-5588 Website: www.nmbasc.net

IMEA-10 117-4157