

PLAT OF SURVEY

LOT 12, THE LINDENS SUBDIVISION, LOCATED IN THE SOUTHWEST 1/4 OF THE SOUTHEAST 1/4 AND THE SOUTHEAST 1/4 OF THE SOUTHWEST 1/4 OF SECTION 8, TOWN 1 NORTH, RANGE 17 EAST, LINN TOWNSHIP, WALWORTH COUNTY, WISCONSIN.

ORDERED BY:
 CHRIS HUMMEL
 N1958 COUNTY ROAD "O"
 DELAVAN, WI 53115



PLAT OF SURVEY

FOUND CUT CROSS IN CONCRETE BASE FOR FENCE POST-FENCE NO LONGER EXISTS

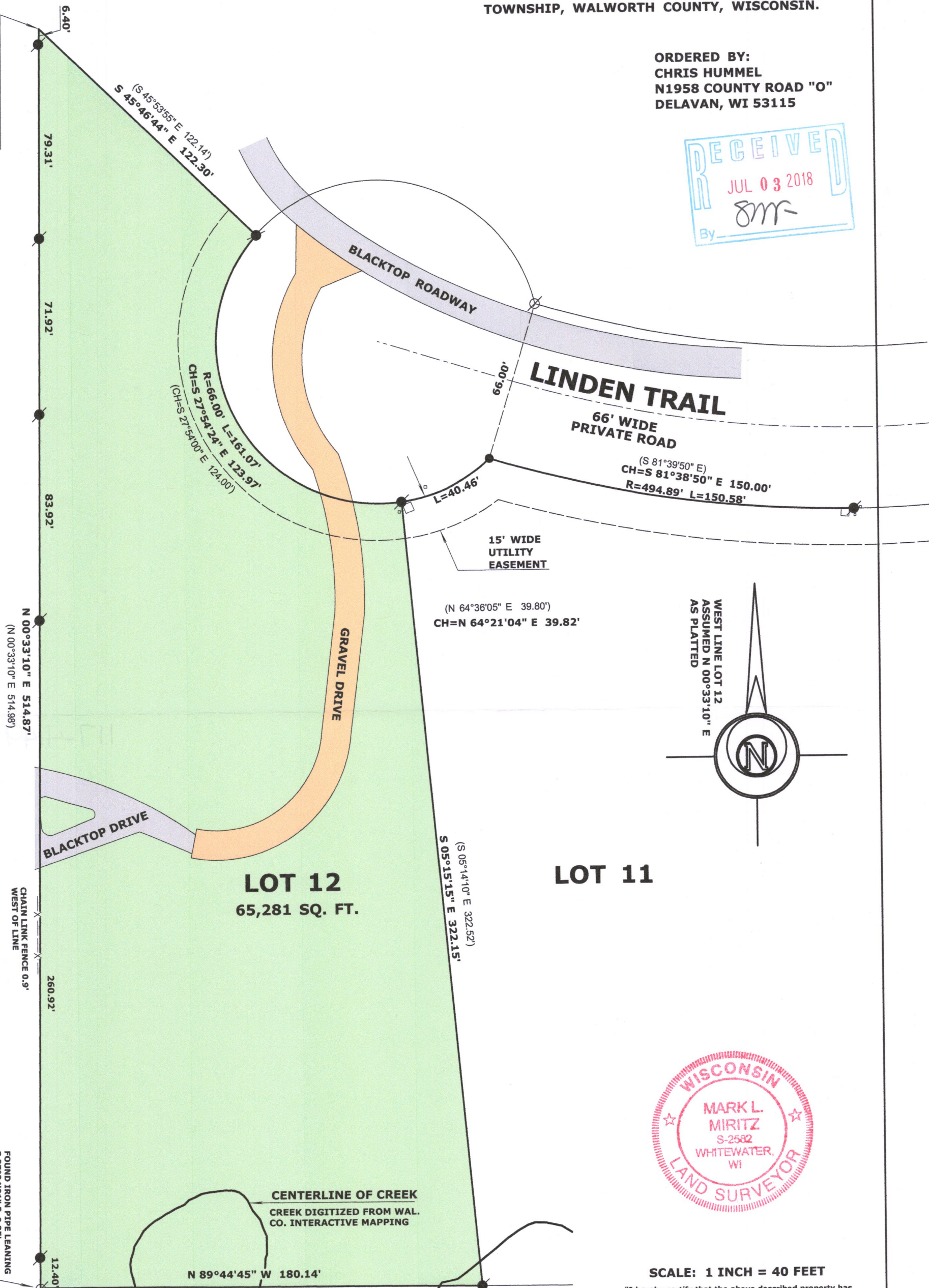

SCALE: 1 INCH = 40 FEET

"I hereby certify that the above described property has been surveyed by me or under my direction and that the above map is a true representation thereof and shows the size and location of the property, its exterior boundaries, the location of all visible structures and dimensions of all principal buildings thereon, boundary fences, apparent easements, roadways and visible encroachments, if any."
 "This survey is made for the use of the present owners of the property, and also those who purchase, mortgage, or guarantee the title thereto within one year from date hereof."

Mark L. Miritz
 MARK L. MIRITZ
 WISCONSIN PROFESSIONAL
 LAND SURVEYOR S-2582

LEGEND

- FOUND IRON PIPE 2"
- FOUND IRON PIPE 1 1/4"
- SET IRON ROD, 18" LONG, WEIGHING 1.5 LBS./LINEAL FT., 3/4" DIA.
- (XX) RECORDED AS DIMENSION

ILVT-12

117-4149

DATE: MAY 21, 2018 JOB NO. 18.506