

FARRIS, HANSEN & ASSOCIATES, INC.

ENGINEERING — ARCHITECTURE — SURVEYING
7 RIDGWAY COURT — P.O. BOX 437 — ELKHORN, WISCONSIN 53121
PHONE: (262) 723-2098 FAX: (262) 723-5886

PLAT OF SURVEY

LOTS 28 & 29 OF BLOCK F OF CISCO BEACH
LOCATED IN THE NW 1/4 OF THE NE 1/4
OF SECTION 5, TOWN 1 NORTH, RANGE 17 EAST,
TOWN OF LINN, WALWORTH COUNTY, WISCONSIN

— WORK ORDERED BY —
BILL STEWART
N2408 SHOREVIEW DRIVE
LAKE GENEVA, WI 53147

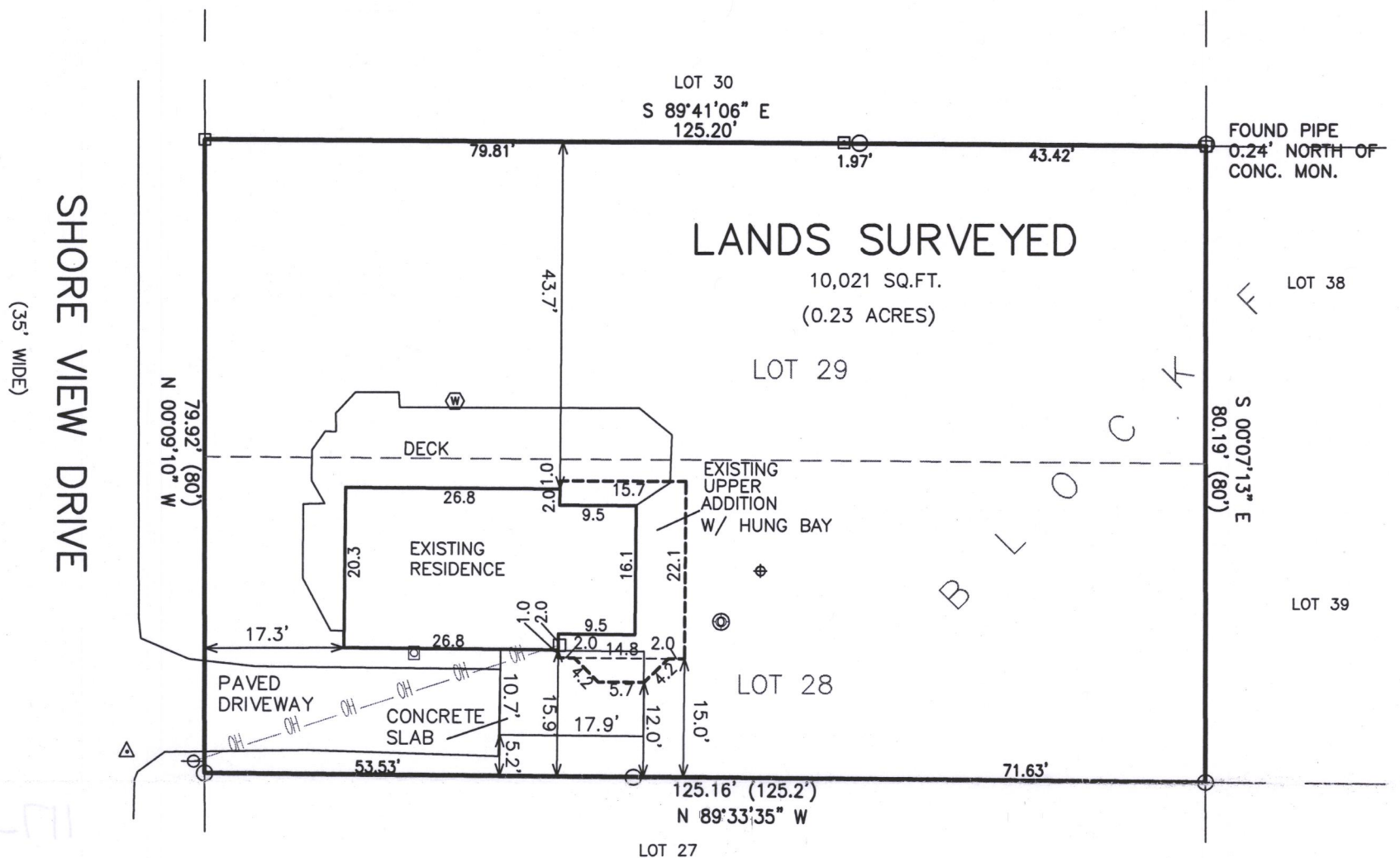

LEGEND

- = FOUND IRON PIPE
- = FOUND CONCRETE MONUMENT
- △ = FOUND MAGNETIC NAIL
- ⊙ = WELL
- ⊕ = SANITARY LID
- ⊗ = SATELLITE DISH
- = ELECTRIC METER
- ⊠ = GAS METER
- ⊕ = UTILITY POLE
- OH — = OVERHEAD WIRE
- (XXX) = RECORDED AS



NOTE: COPIES OF THIS MAP TO WHICH THE FOLLOWING CERTIFICATE WILL APPLY SHOW THE SURVEYOR'S ORIGINAL SEAL AND SIGNATURE IN RED INK. COPIES BY ANY OTHER MEANS MAY HAVE ALTERATIONS WHICH DO NOT REPRESENT THE SURVEYOR'S WORK PRODUCT.

I HEREBY CERTIFY THAT THE ABOVE DESCRIBED PROPERTY HAS BEEN SURVEYED UNDER MY DIRECTION AND THAT THE ABOVE MAP IS A TRUE REPRESENTATION THEREOF AND SHOWS THE SIZE AND LOCATION OF THE PROPERTY AND ITS EXTERIOR BOUNDARIES. THIS SURVEY IS MADE FOR THE USE OF THE PRESENT OWNERS OF THE PROPERTY, AND ALSO THOSE WHO PURCHASE, MORTGAGE, OR GUARANTEE THE TITLE THERETO WITHIN ONE YEAR FROM THE DATE HEREOF.

DATED: 06/22/2018

BRIAN M. CARLSON P.L.S. 2039

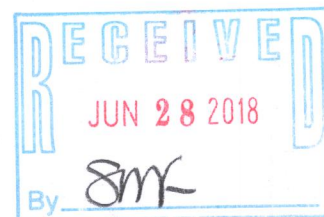

PROJECT: #8108.18
DATE: 06/22/2018
SHEET 1 OF 1

101-130

117-4146