

AMBIT LAND SURVEYING  
8120-312th Avenue  
Wheatland, WI. 53105-8934  
Licensed Professionals in  
both Illinois & Wisconsin

PLAT OF SURVEY  
OF

PHONE: 262-537-4874  
FAX: 262-537-4221  
EMAIL: ambit@tds.net

Lot 22 in LAKE GENEVA HIGHLANDS, a subdivision by Taylor and Powers of the East Third (excepting the east 100 feet thereof) of the North Half of the Southeast Full Quarter of Section 8, Township 1 North, Range 17 East of the 4th Principal Meridian, being in the Town of Linn, Walworth County, Wisconsin.

Parcel Identification Number: ILGH 00021

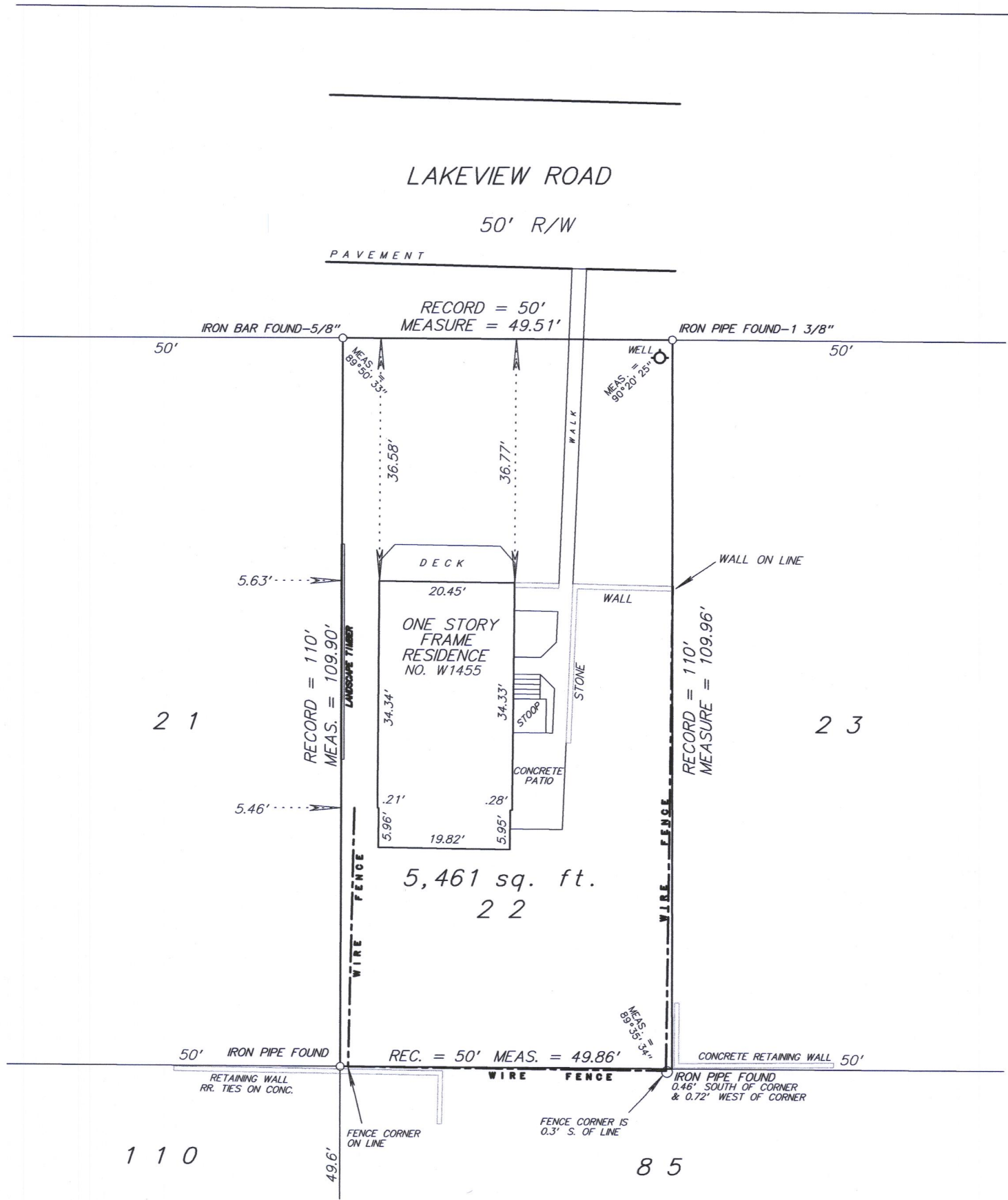

SCALE: 1 inch = 20 feet  
ORDERED BY: M. Petrovic  
JOB NO.: 17205

ILGH-21

RECEIVED  
JUN 27 2018  
By JMF

Fieldwork completed on and date of certification: September 22, 2017  
I hereby certify that I have surveyed the above described property and the above plat is a true representation thereof and shows the size and location of the property, its exterior boundaries, the location and dimensions of all visible structures thereon, boundary lines, apparent easements and roadways and visible encroachments, if any.  
This survey is made for the exclusive use of the present owners of the property, and also those who purchase, mortgage or guarantee the title thereto within ONE YEAR from the date hereof.  
Date at Lissett, Wisconsin this \_\_\_\_\_ day of \_\_\_\_\_ 2017.

Mark A. Bolender  
Wisconsin Professional Land Surveyor - 1784

117-4144