Trinity Homes
Streich Residence

PLAT OF SURVEY

LOCATION: Lakeview Drive, Linn, Wisconsin

LEGAL DESCRIPTION: Lots 14, 15, 16 and 17 in Block 2 **LAKEVIEW PARK**, Located in the Northeast 1/4 of the Northeast 1/4 Section 16, Town 1 North, Range 17 East, Township of Linn, Walworth County, Wisconsin

April 26, 2018

Survey No. 109395

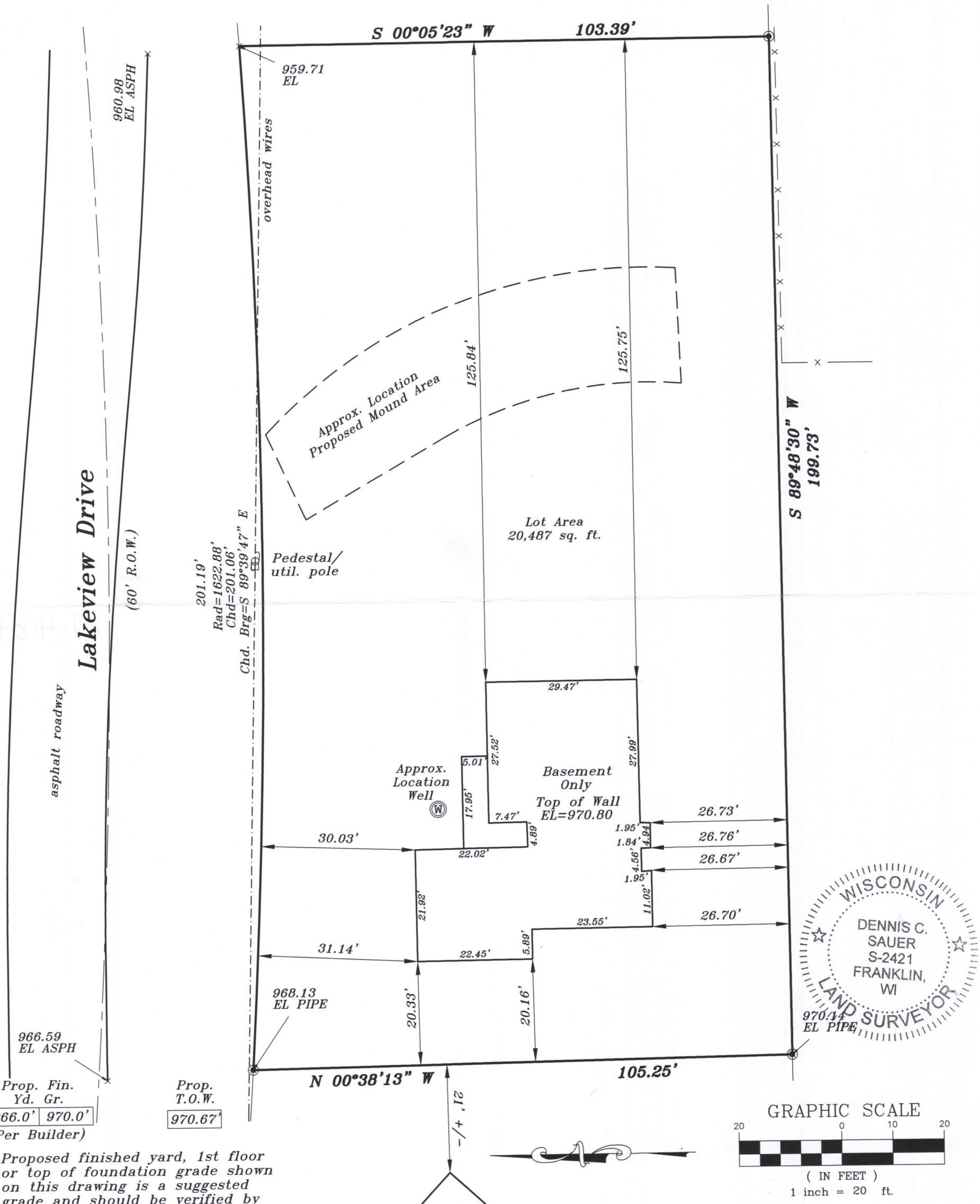

Proposed finished yard, 1st floor or top of foundation grade shown on this drawing is a suggested grade and should be verified by the owner, builder or municipality

METROPOLITAN SURVEY SERVICE, INC.
PROFESSIONAL LAND SURVEYORS AND CIVIL ENGINEERS
9415 West Forest Home Avenue, Suite 202
Hales Corners, Wisconsin 53130
PH. (414) 529-5380 FAX (414) 529-9787
email address: survey@metropolitansurvey.com

◉ — *Denotes Iron Pipe Found*
◎ — *Denotes Iron Pipe Set*
000.0 — *Denotes Proposed Grade*

ILVP-5

RECEIVED
JUN 13 2018
By SMF

I HEREBY CERTIFY THAT I HAVE SURVEYED THE ABOVE DESCRIBED PROPERTY AND THAT THE ABOVE MAP IS A TRUE REPRESENTATION THEREOF AND SHOWS THE SIZE AND LOCATI OF THE PROPERTY. ITS EXTERIOR BOUNDARIES, THE LOCATION OF ALL VISIBLE STRUCTUR AND DIMENSIONS OF ALL PRINCIPAL BUILDINGS THEREON, BOUNDARY FENCES, APPARENT EASEMENTS AND ROADWAYS AND VISIBLE ENCROACHMENT, IF ANY.

THIS SURVEY IS MADE FOR THE EXCLUSIVE USE OF THE PRESENT OWNERS OF THE PROPER AND ALSO THOSE WHO PURCHASE, MORTGAGE, OR GUARANTEE THE TITLE THERETO WITH ONE (1) YEAR FROM THE DATE HEREOF.

SIGNED _____
Dennis C. Sauer
Professional Land Surveyor S-2421

117-4134