

PLAT OF SURVEY
-OF-

BEARINGS HEREON RELATE TO THE NORTH LINE OF
LOT 6 OF "MEADOW VIEW ESTATES", ASSUMED
BEARING OF NORTH 88°52'50" EAST AS PLATTED.

LOT 6 OF "MEADOW VIEW ESTATES", A SUBDIVISION OF THE NORTHEAST 1/4 OF THE SOUTHEAST 1/4, THE SOUTHEAST 1/4
OF THE SOUTHEAST 1/4 AND THE SOUTHWEST 1/4 OF THE SOUTHEAST 1/4 OF SECTION 17, TOWNSHIP 1 NORTH, RANGE 17
EAST OF THE FOURTH PRINCIPAL MERIDIAN, IN THE TOWN OF LINN, COUNTY OF WALWORTH AND STATE OF WISCONSIN.

SURVEY FOR: KEEFE REAL ESTATE

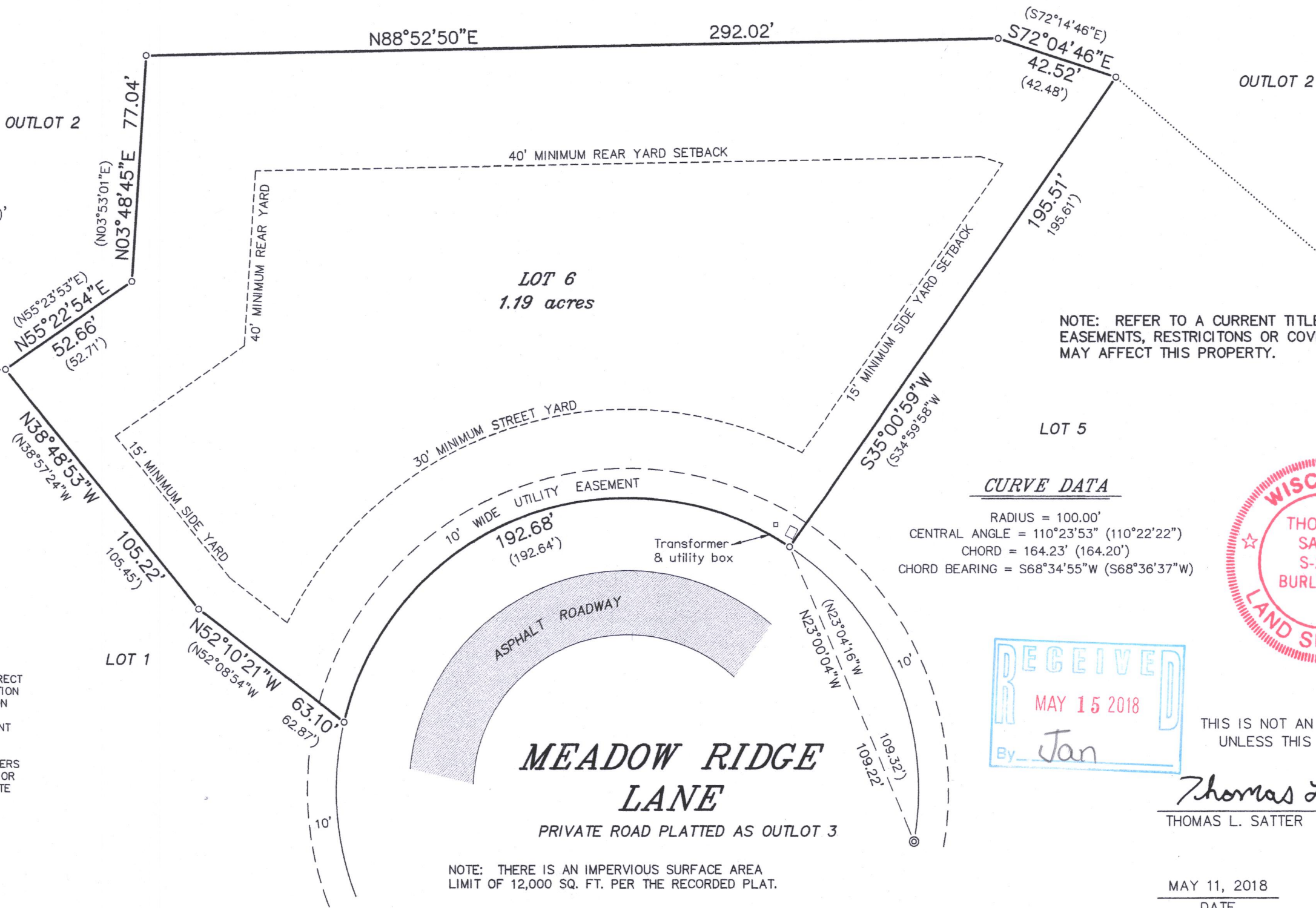
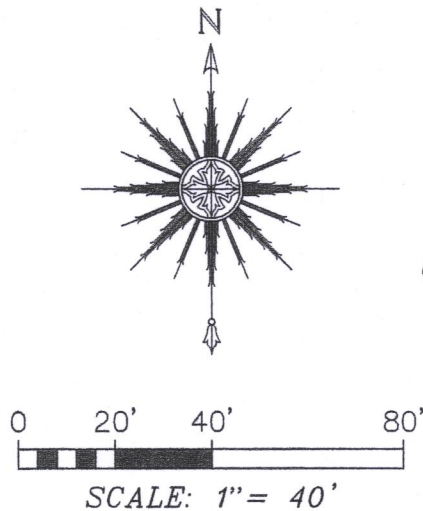

NOTE: REFER TO A CURRENT TITLE REPORT FOR
EASEMENTS, RESTRICTIONS OR COVENANTS WHICH
MAY AFFECT THIS PROPERTY.

LEGEND

- ⊙ FOUND 1-1/4" DIA. IRON ROD
- FOUND 3/4" DIA. IRON ROD
- () RECORDED AS

CURVE DATA

RADIUS = 100.00'
CENTRAL ANGLE = 110°23'53" (110°22'22")
CHORD = 164.23' (164.20')
CHORD BEARING = S68°34'55"W (S68°36'37"W)

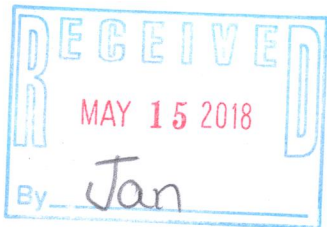
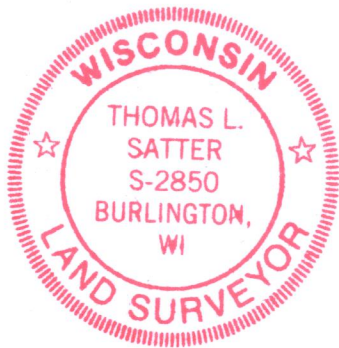

THIS IS NOT AN ORIGINAL PRINT
UNLESS THIS SEAL IS RED.

Thomas L. Satter

THOMAS L. SATTER

S-2850

SATTER SURVEYING, LLC
LAND SURVEYS, MAPPING AND PLANNING
272 ORIGIN STREET
BURLINGTON, WI 53105
262-661-4239

NOTE: THERE IS AN IMPERVIOUS SURFACE AREA
LIMIT OF 12,000 SQ. FT. PER THE RECORDED PLAT.

MAY 11, 2018
DATE

051802
JOB NUMBER

IMEA-6

117-4131