

PLAT OF SURVEY -OF-

LOT 11, SUNSET HILLS SHORES, BEING A SUBDIVISION LOCATED IN PART GOVERNMENT LOT 3, IN THE NORTHWEST 1/4 OF SECTION 4, TOWN 1 NORTH, RANGE 17 EAST, TOWN OF LINN, WALWORTH COUNTY, WISCONSIN.

SURVEY FOR: COLDWELL BANKER HONIG BELL
SURVEY LOCATION: N2298 WEST MAIN ROAD

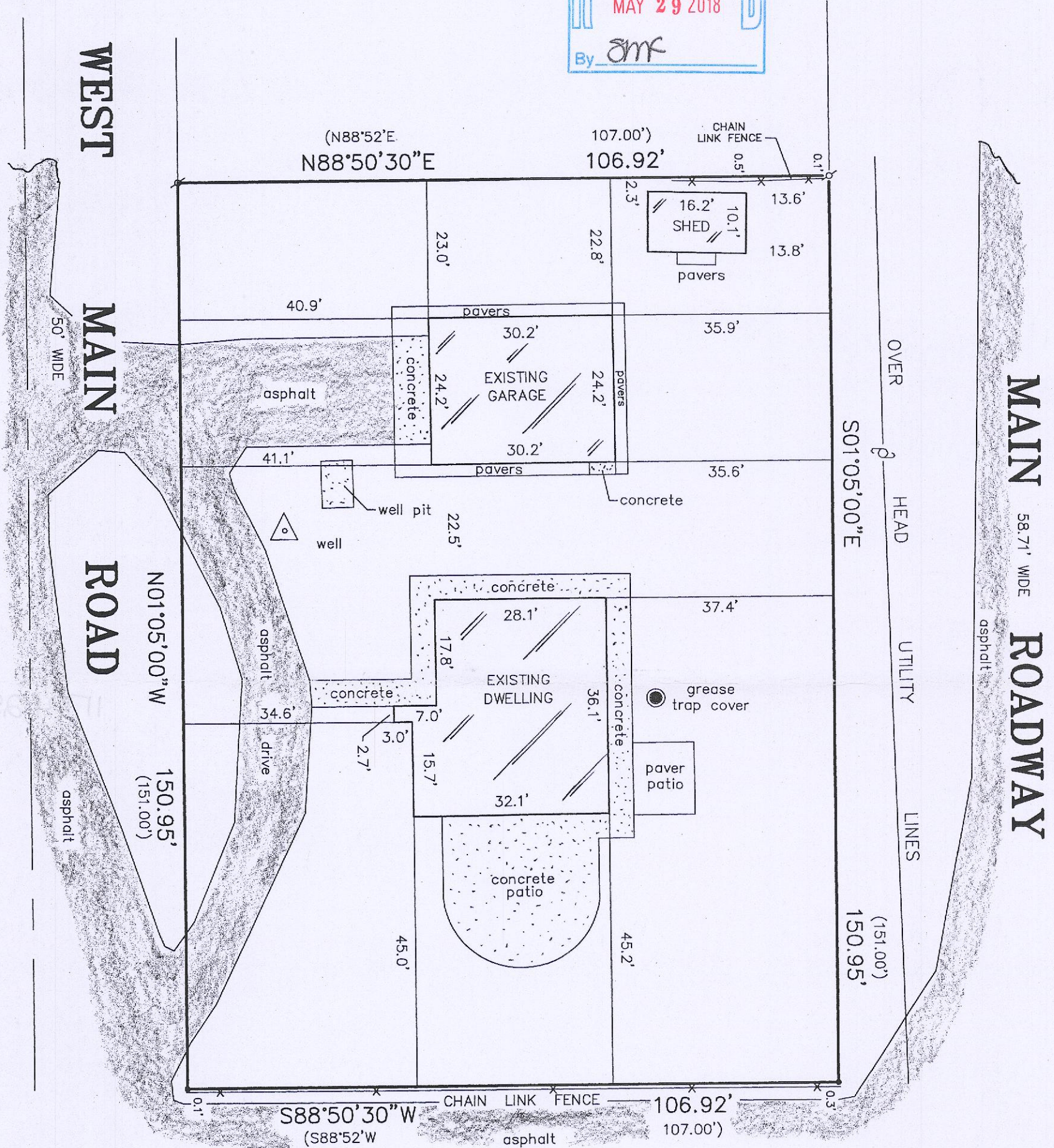
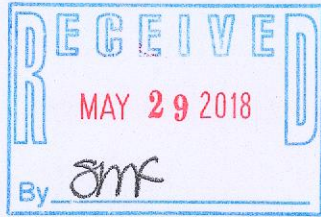

"I hereby certify that I have surveyed the above described property and that the above map is a correct representation thereof and shows the size and location of the property, its exterior boundaries, the location of all visible structures and dimensions of all principal buildings thereon, boundary fences, apparent easements, roadways and encroachments, if any."

"This survey is made for the use of the present owners of the property, and those who purchase, mortgage, or guarantee the title thereto within one year from date hereof."

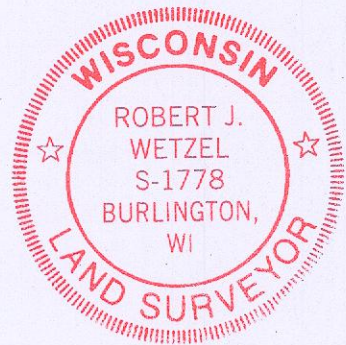
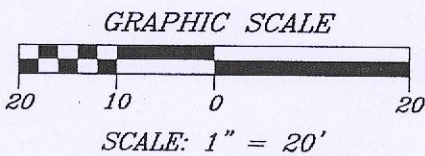

LEGEND

- FOUND IRON PIPE
- FOUND IRON ROD
- ✕ FENCE POST IN CONCRETE

THIS IS NOT AN ORIGINAL PRINT
UNLESS THIS SEAL IS RED.

Robert J. Wetzel
ROBERT J. WETZEL S-1778

NOVEMBER 1, 2017
DATE

9485
JOB NUMBER

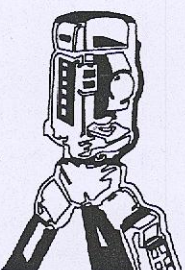

B.W. SURVEYING, INC.

LAND SURVEYS
MAPPING AND PLANNING
412 N. PINE STREET
BURLINGTON, WI 53105
(262)-767-0225

1345-11

117-4125