

PREPARED FOR  
KEEFE REAL ESTATE

ORDERED BY  
LINDA TONGE

PLAT OF SURVEY

- OF -

LOT 2 OF CERTIFIED SURVEY MAP No. 3385, AS RECORDED  
IN VOLUME 19 OF CERTIFIED SURVEYS ON PAGE 193, AS  
DOCUMENT No. 492492, LOCATED IN THE NORTHEAST 1/4  
OF THE NORTHWEST 1/4 OF SECTION 5, TOWNSHIP 1  
NORTH, RANGE 17 EAST, TOWN OF LINN, WALWORTH  
COUNTY, WISCONSIN.

PATHFINDER SURVEYING  
(a NMB Company)  
P.O BOX 322  
LAKE GENEVA, WI. 53147  
WWW.PATHFINDERSURVEYING.NET  
262-248-8303

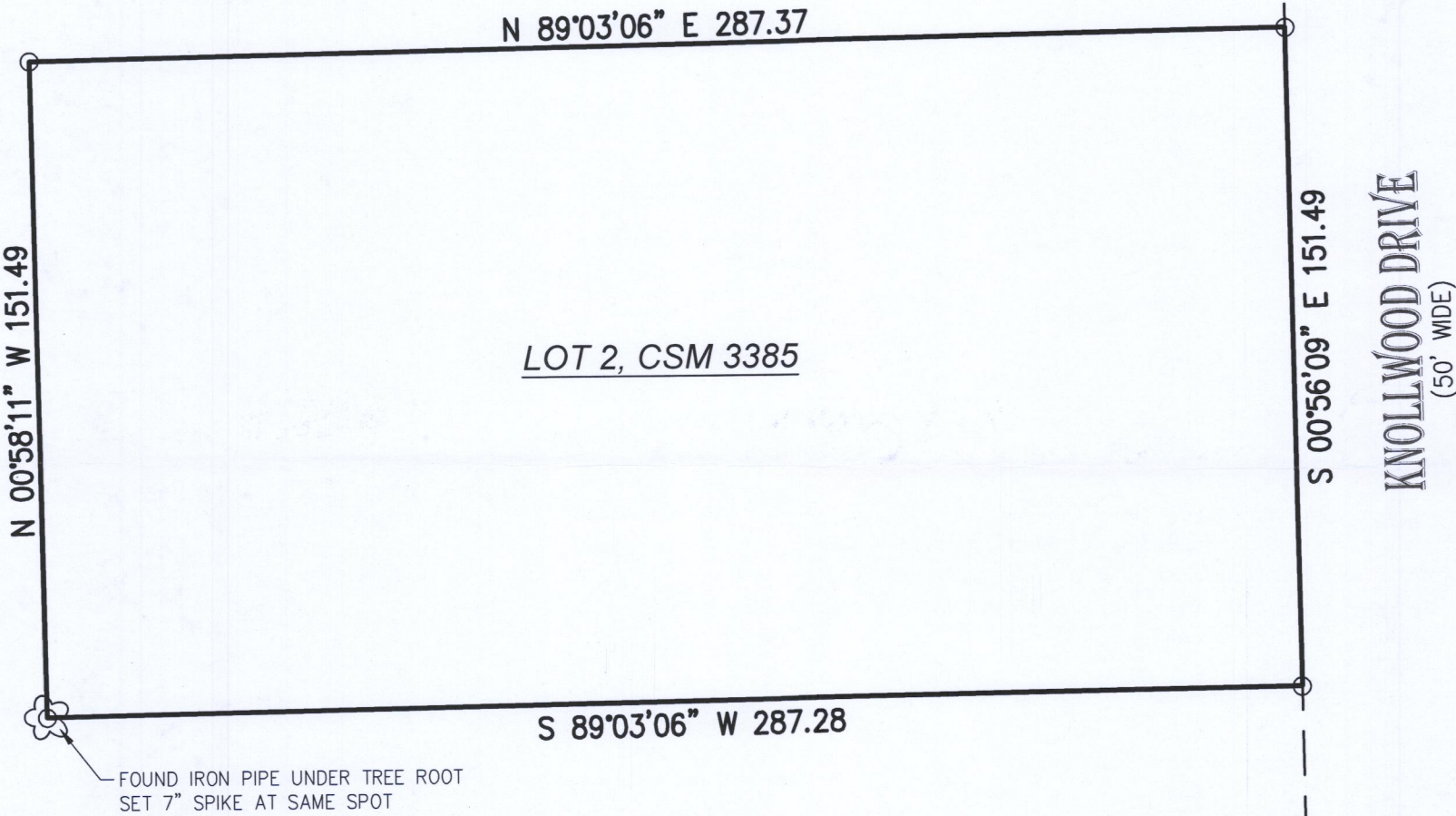
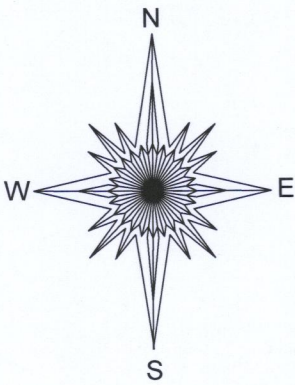

- ( ) = recorded as  
✿ = tree  
○ = found iron pipe

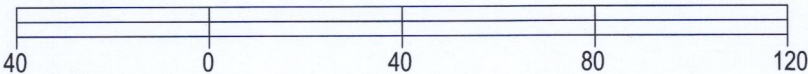

BASIS OF BEARING OF THIS PLAT: CERTIFIED SURVEY MAP No. 3385.

I hereby certify that I have surveyed the above- described property and the above map is a true representation thereof and shows the size and location of the property, its exterior boundaries, the location and dimensions of all structures thereon, fences, apparent easements and roadways and visible encroachments if any.

This survey is made for the present owners of the property, and those who purchase, mortgage, or guarantee the title thereto, within one year from the date hereof.

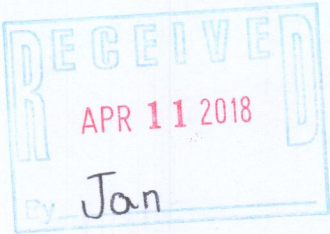

*Mark R. Madsen*  
MARK R. MADSEN S - 2271  
Wisconsin Professional Land Surveyor

SCALE 1" = 40'

JOB # 2017.0253.01

TAX ID # IA338500002

DATED THIS 6TH DAY OF NOVEMBER, 2017.

IA 3385-2

117-4117