

PREPARED FOR
KEEFE REAL ESTATES

ORDERED BY
TRICIA FORBECK

PLAT OF SURVEY

- OF -

LOT 25 OF MEADOW VIEW ESTATES, A SUBDIVISION
LOCATED IN THE NORTHEAST 1/4 OF THE SOUTHEAST 1/4,
THE SOUTHEAST 1/4 OF THE SOUTHEAST 1/4 AND THE
SOUTHWEST 1/4 OF THE SOUTHEAST 1/4 OF SECTION 17,
TOWNSHIP 1 NORTH, RANGE 17 EAST, TOWN OF LINN,
COUNTY OF WALWORTH AND STATE OF WISCONSIN.

PATHFINDER SURVEYING
(a NMB Company)
P.O BOX 322
LAKE GENEVA, WI. 53147
WWW.PATHFINDERSURVEYING.NET
262-248-8303

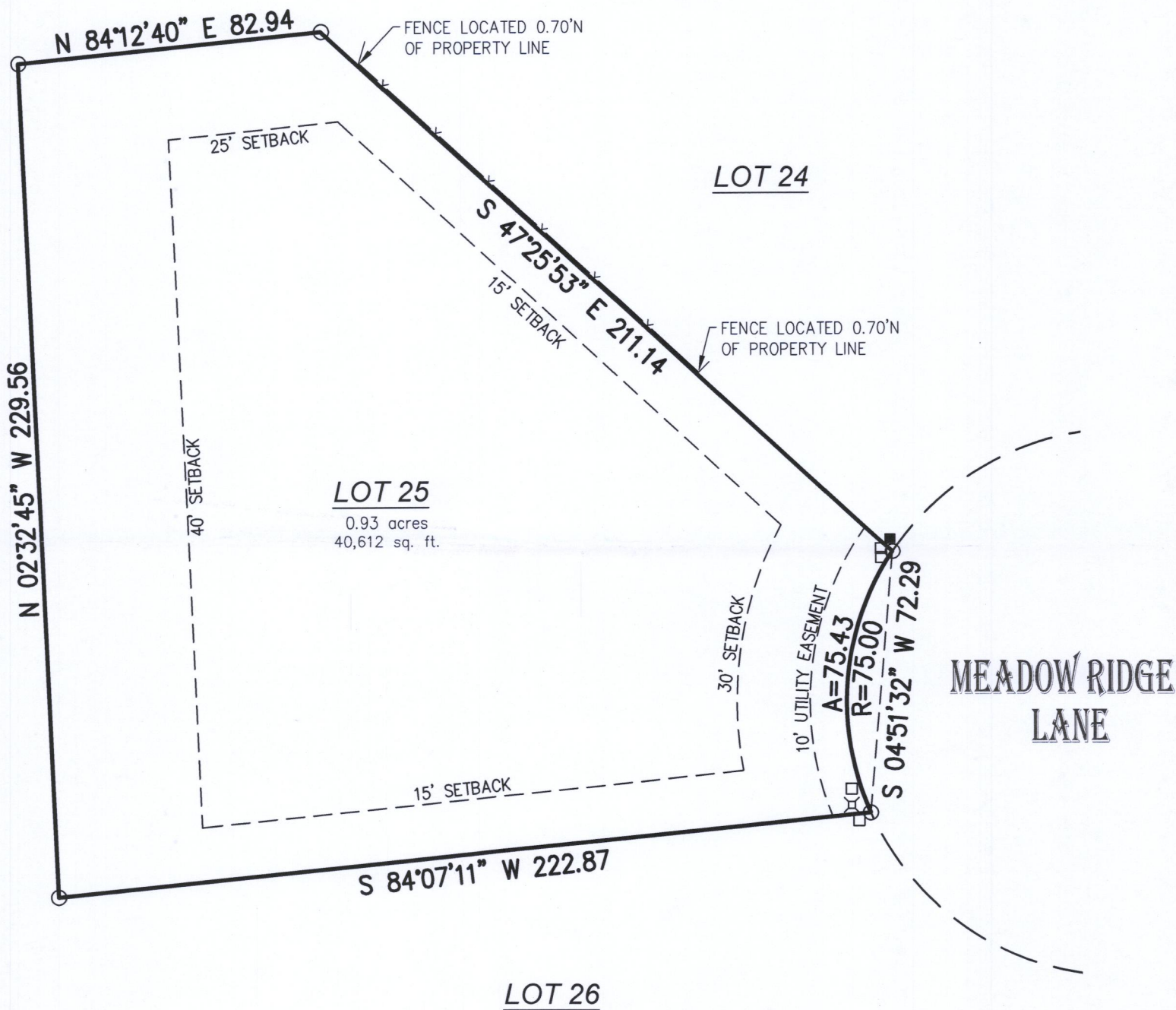
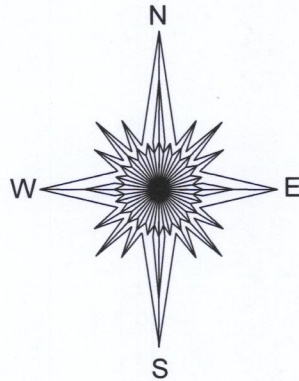

- x— = fence
- ⊕ = electric pedestal
- = found iron bar
- = pad mount transformer
- = communication box

SCALE 1" = 40'

JOB # 2017.0284.01

TAX ID # IMEA 00025

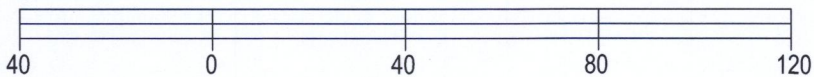

BASIS OF BEARING OF THIS PLAT: THE PLAT OF MEADOW VIEW ESTATES.

I hereby certify that I have surveyed the above- described property and the above map is a true representation thereof and shows the size and location of the property, its exterior boundaries, the location and dimensions of all structures thereon, fences, apparent easements and roadways and visible encroachments if any.

This survey is made for the present owners of the property, and those who purchase, mortgage, or guarantee the title thereto, within one year from the date hereof.

DATED THIS 28TH DAY OF NOVEMBER, 2017.

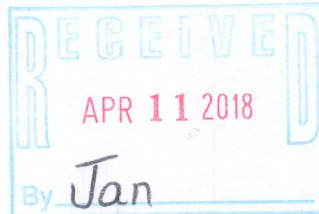

Mark R. Madsen
MARK R. MADSEN S - 2271
Wisconsin Professional Land Surveyor

IMEA-25 117-4116