

PREPARED FOR
KEEFE REAL ESTATE

PLAT OF SURVEY

- OF -

PATHFINDER SURVEYING

(a NMB Company)

P.O BOX 322

LAKE GENEVA, WI. 53147

WWW.PATHFINDERSURVEYING.NET

262-248-8303

ORDERED BY
JANIS HARTLEY

LOT 11, THE SOUTH 1/2 OF LOT 10 AND THAT PORTION OF THE EAST 12 FEET OF WILLIAMS PLAZA BOUNDED ON THE NORTH BY THE WESTERLY EXTENSION OF THE NORTH LINE OF THE SOUTH 1/2 OF LOT 10 AND ON THE SOUTH BY THE WESTERLY EXTENSION OF THE SOUTH LINE OF LOT 11, BLOCK 2 OF LAKE GENEVA TERRACE, A SUBDIVISION LOCATED IN SECTION 15, TOWNSHIP 1 NORTH, RANGE 17 EAST, WALWORTH COUNTY, WISCONSIN.

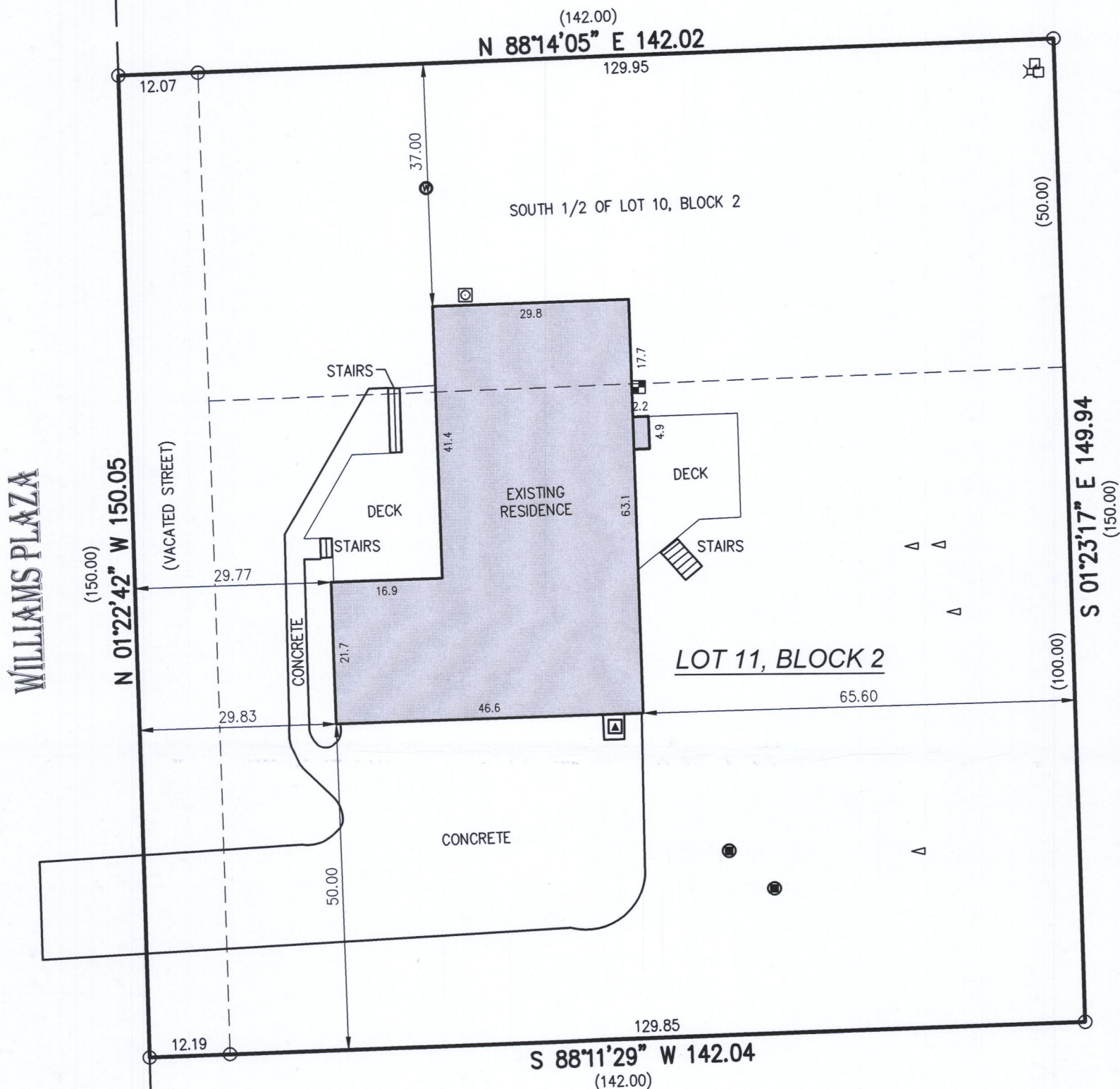

() = recorded as

⊗ = electric pedestal

○ = found iron pipe

⊠ = electric meter

□ = communication box

⊞ = gas meter

⊙ = well

⊡ = hvac

⊞ = concrete lid

△ = septic vent

SCALE 1" = 20'

JOB # 2017.0285.01

TAX ID # ILGT 00005A1

BASIS OF BEARING OF THIS PLAT: THE US STATE PLANE COORDINATE SYSTEM SOUTH ZONE, NAD 83. WISCORS.

I hereby certify that I have surveyed the above- described property and the above map is a true representation thereof and shows the size and location of the property, its exterior boundaries, the location and dimensions of all structures thereon, fences, apparent easements and roadways and visible encroachments if any.

This survey is made for the present owners of the property, and those who purchase, mortgage, or guarantee the title thereto, within one year from the date hereof.

DATED THIS 28TH DAY OF NOVEMBER, 2017.

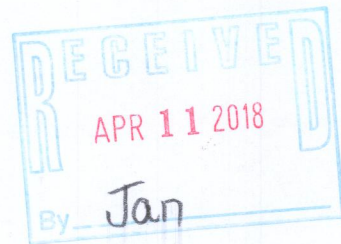

MARK R. MADSEN S - 2271
Wisconsin Professional Land Surveyor

ILGT-5A1 117-4114