

PREPARED FOR
MCCORMACK &
ETTEN ARCHITECTS

ORDERED BY
KEN ETTEN

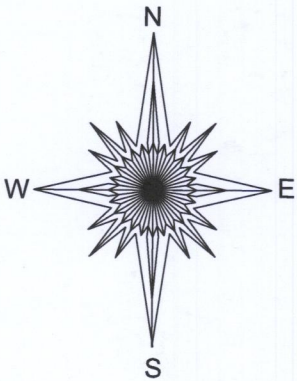

PLAT OF SURVEY

- OF -

Lots 6, 7, and 8, Block 4 and all of the vacated alley adjacent,
Genevista Subdivision, in the Town of Linn, Walworth County,
Wisconsin.

PATHFINDER SURVEYING
(a NMB Company)
P.O BOX 322
LAKE GENEVA, WI. 53147
WWW.PATHFINDERSURVEYING.NET
262-248-8303

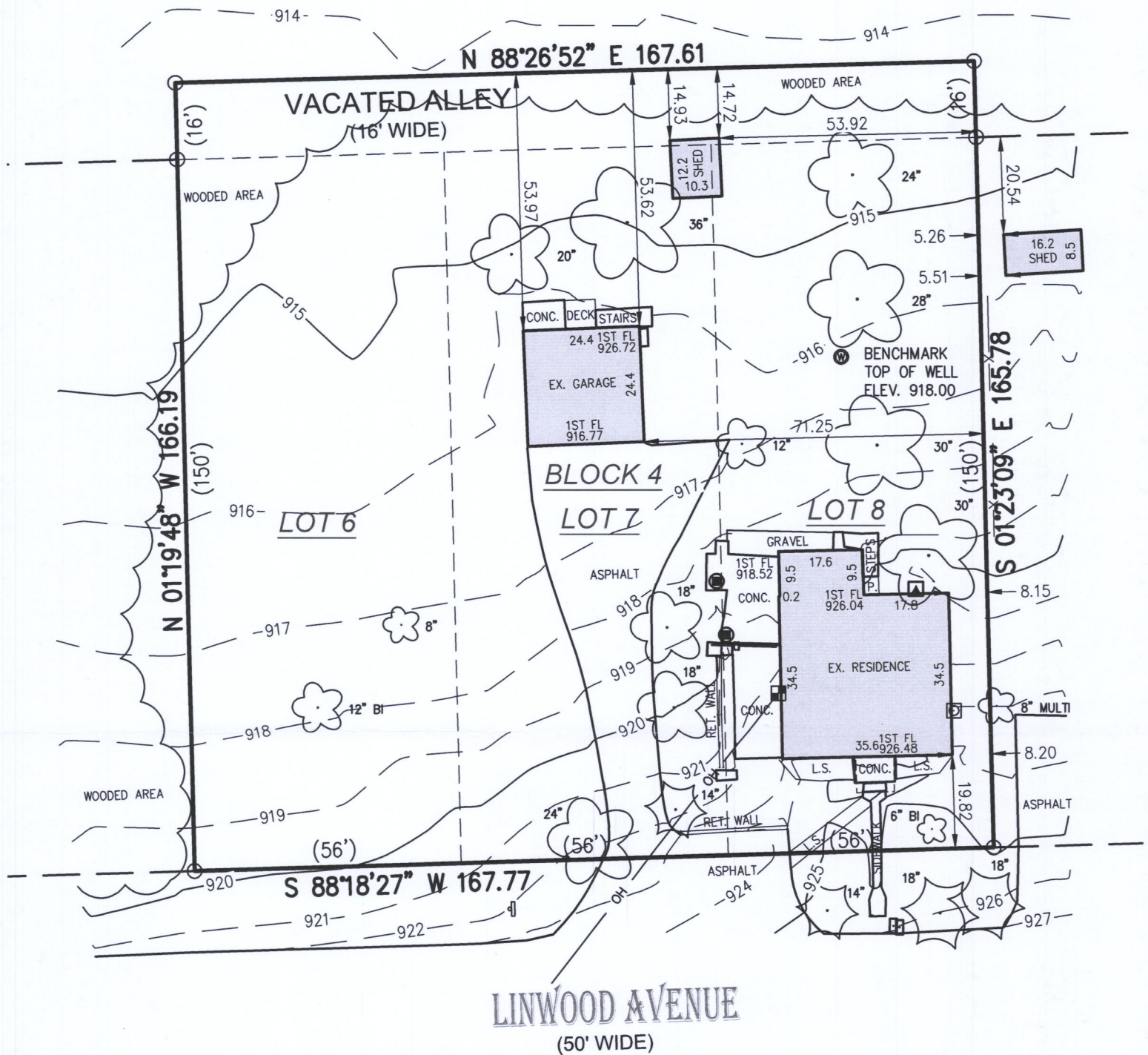

- () = recorded as
⊗ = gas meter
○ = found iron pipe
— OH — = overhead wires
● = misc. manhole
⊐ = sign
⊕ = well
— X — = fence
⊞ = electric meter
⊠ = hvac
□ = mailbox

SCALE 1" = 30'

JOB # 2018.0026.01

TAX ID # IGV 00015

BASIS OF BEARING OF THIS PLAT: THE US STATE PLANE
COORDINATE SYSTEM SOUTH ZONE, NAD 83. WISCORS.

ALL ELEVATIONS REFER TO NAVD88.

I hereby certify that I have surveyed the above- described property and the
above map is a true representation thereof and shows the size and
location of the property, its exterior boundaries, the location and dimensions
of all structures thereon, fences, apparent easements and roadways and
visible encroachments if any to the best of my knowledge and belief.

This survey is made for the present owners of the property, and those who
purchase, mortgage, or guarantee the title thereto, within one year from the
date hereof.

DATED THIS 2ND DAY OF FEBRUARY, 2018.

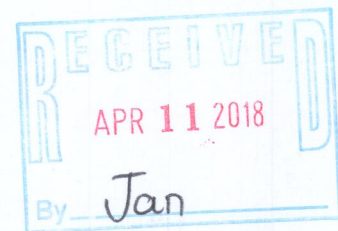

Mark R. Madsen
MARK R. MADSEN S - 2271
Wisconsin Professional Land Surveyor

IGV-15

117-4/13