

# FARRIS, HANSEN & ASSOCIATES, INC.

ENGINEERING — ARCHITECTURE — SURVEYING  
7 RIDGWAY COURT — P.O. BOX 437 — ELKHORN, WISCONSIN 53121  
PHONE: (262) 723-2098 FAX: (262) 723-5886

## PLAT OF SURVEY

LOTS 1, 2 & 3 OF BLOCK E OF CISCO BEACH  
LOCATED IN PART OF THE SW 1/4 OF THE NE 1/4  
OF SECTION 5, TOWN 1 NORTH, RANGE 17 EAST,  
TOWN OF LINN, WALWORTH COUNTY, WISCONSIN

— WORK ORDERED BY —  
JORNDT FAHEY, LLC  
168 ELKHORN ROAD  
WILLIAMS BAY, WI 53191

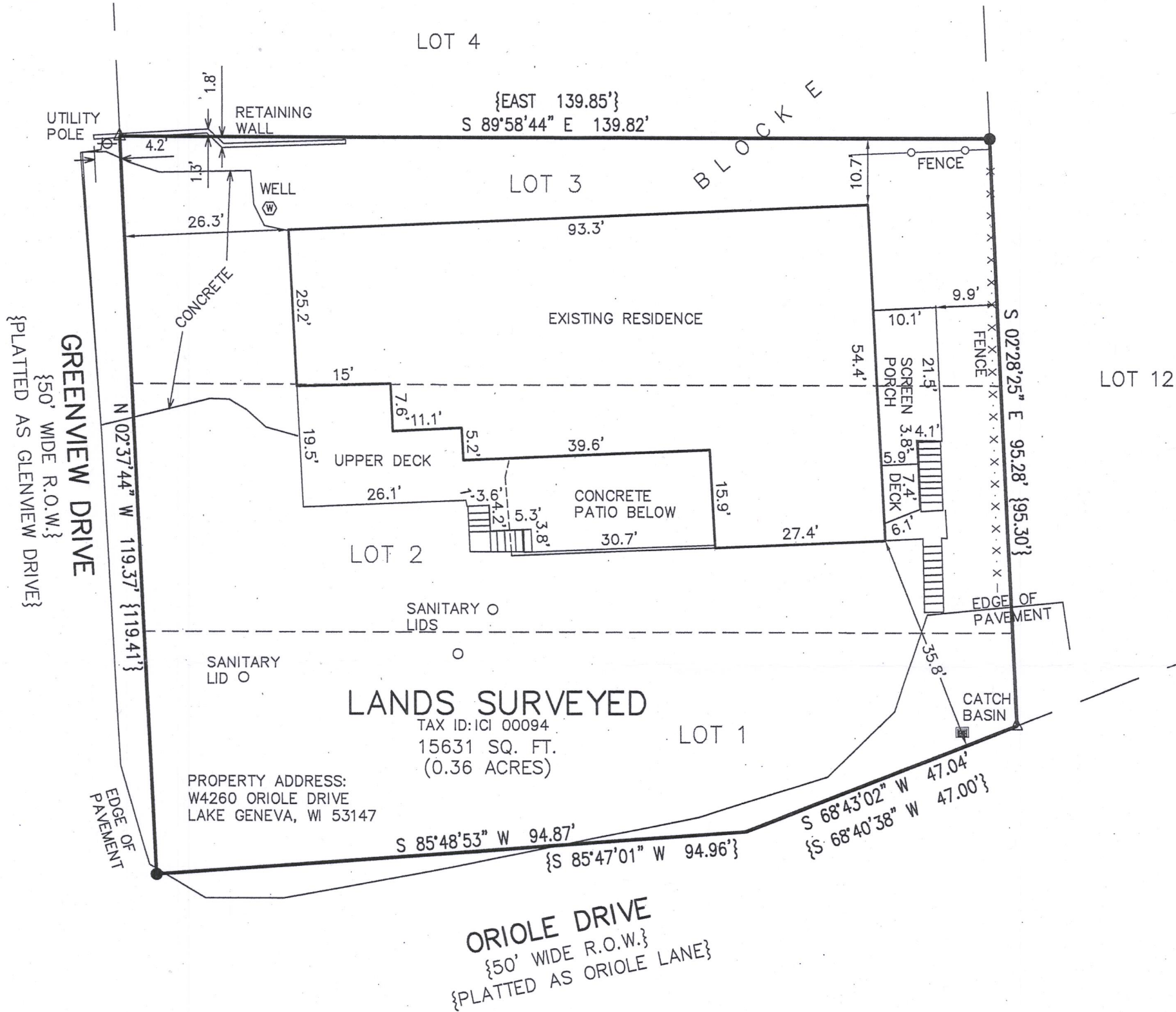

### LEGEND

- = FOUND IRON REBAR STAKE
- △ = FOUND PK NAIL
- △ = FOUND MAGNETIC NAIL
- {XXX} = RECORDED AS



NOTE: COPIES OF THIS MAP TO WHICH THE FOLLOWING CERTIFICATE WILL APPLY SHOW THE SURVEYOR'S ORIGINAL SEAL AND SIGNATURE IN RED INK. COPIES BY ANY OTHER MEANS MAY HAVE ALTERATIONS WHICH DO NOT REPRESENT THE SURVEYOR'S WORK PRODUCT.

I HEREBY CERTIFY THAT THE ABOVE DESCRIBED PROPERTY HAS BEEN SURVEYED UNDER MY DIRECTION AND THAT THE ABOVE MAP IS A TRUE REPRESENTATION THEREOF AND SHOWS THE SIZE AND LOCATION OF THE PROPERTY AND ITS EXTERIOR BOUNDARIES. THIS SURVEY IS MADE FOR THE USE OF THE PRESENT OWNERS OF THE PROPERTY, AND ALSO THOSE WHO PURCHASE, MORTGAGE, OR GUARANTEE THE TITLE THERETO WITHIN ONE YEAR FROM THE DATE HEREOF.

DATED: 03/05/2018

*Brian M. Carlson*  
BRIAN M. CARLSON P.L.S. 2039

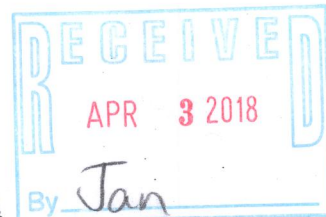

PROJECT: 9918  
DATE: 03/05/2018  
SHEET 1 OF 1

ICI-94

117-4110

MAR 06 2018

X:\PROJECTS\9918\ACAD\9918.DWG