

HAROLD H. KOLB

REGISTERED PROFESSIONAL LAND SURVEYOR
LAKE GENEVA, WISCONSIN

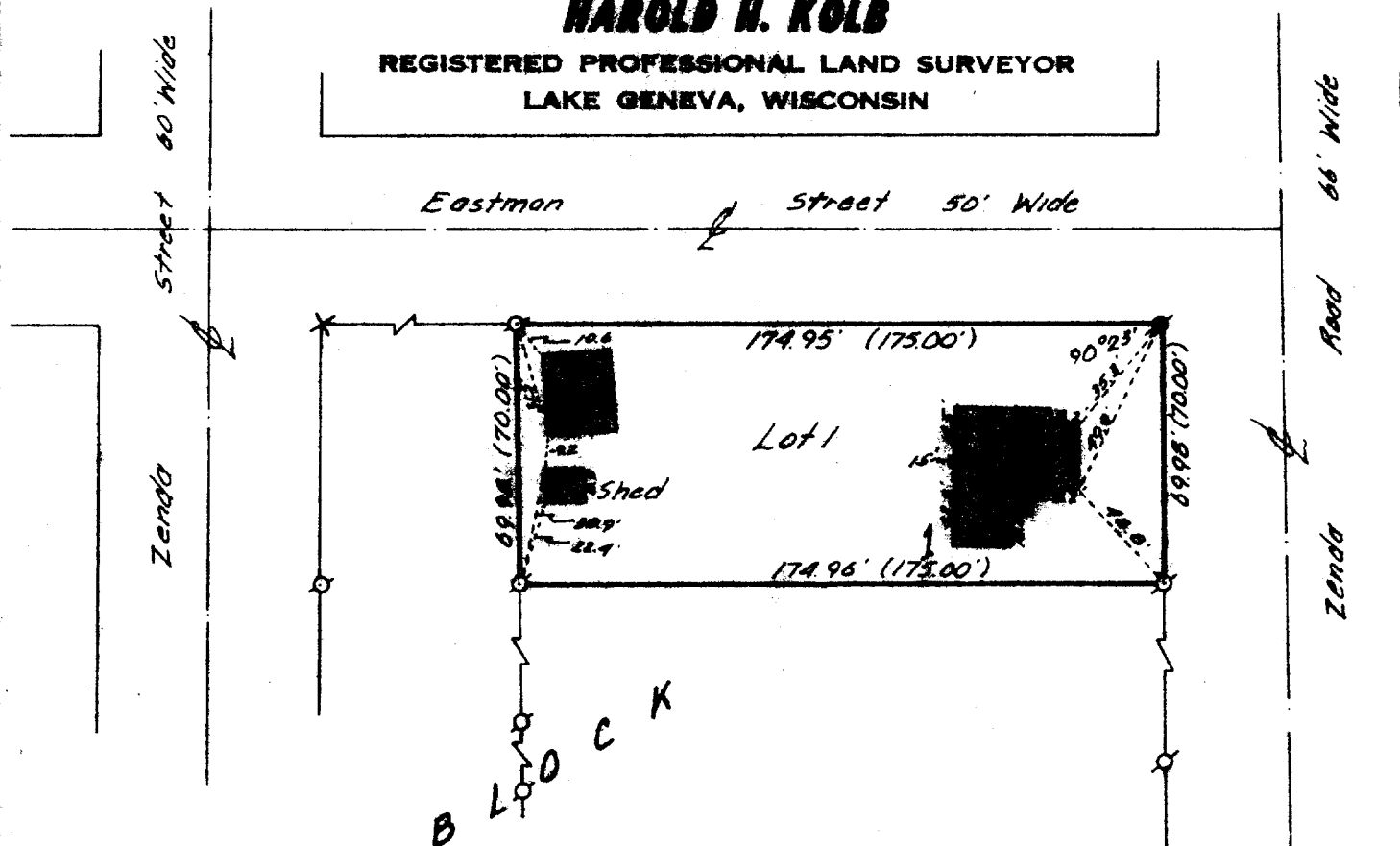

PLAT OF SURVEY OF

Lot 1, Block 1, Village of Zenda Subdivision,
located in the Southeast $\frac{1}{4}$ of Section 28,
T 1 N, R 17 E, Walworth County, Wisconsin.



Scale: 1"=50'
LEGEND

- φ - IRON PIPE FOUND
- - IRON PIPE PLACED
- - IRON ROD FOUND
- x - SPIKE
- (-) - AS PLATTED

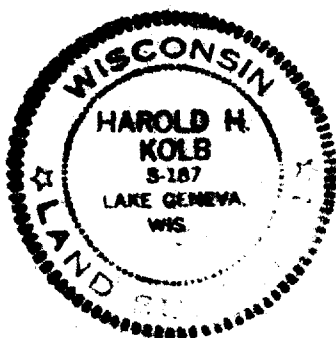

I, HAROLD H. KOLB, DO HEREBY CERTIFY THAT I HAVE
SURVEYED THE PROPERTY HEREON DESCRIBED ACCORDING
TO THE OFFICIAL RECORDS, AND THAT THE PLAT HEREON
IS A CORRECT REPRESENTATION OF THE LOT LINES.

Harold H. Kolb
HAROLD H. KOLB
WISCONSIN REGISTERED LAND SURVEYOR, S-187
DATE December 4, 1973