

PLAT OF SURVEY

-OF-

LOT 25, EXCEPTING AND RESERVING 10 FEET ALONG THE NORTH SIDE THEREOF; AND THE NORTH 10 FEET OFF THE NORTH SIDE OF LOT 28, IN CAMP SYBIL, SAID CAMP SYBIL BEING A SUBDIVISION IN THE NORTHEAST 1/4 OF SECTION 18, TOWN 1 NORTH, RANGE 17 EAST OF THE FOURTH PRINCIPAL MERIDIAN, IN WALWORTH COUNTY, WISCONSIN, ACCORDING TO THE PLAT THEREOF RECORDED JULY 15, 1915 IN VOLUME 6 OF PLATS, PAGE 149, IN THE OFFICE OF THE REGISTER OF DEEDS OF WALWORTH COUNTY, WISCONSIN.

SURVEY FOR: ELIESER SALUNGA
SURVEY ADDRESS: N1560 SYBIL LANE, FONTANA, WI 53125

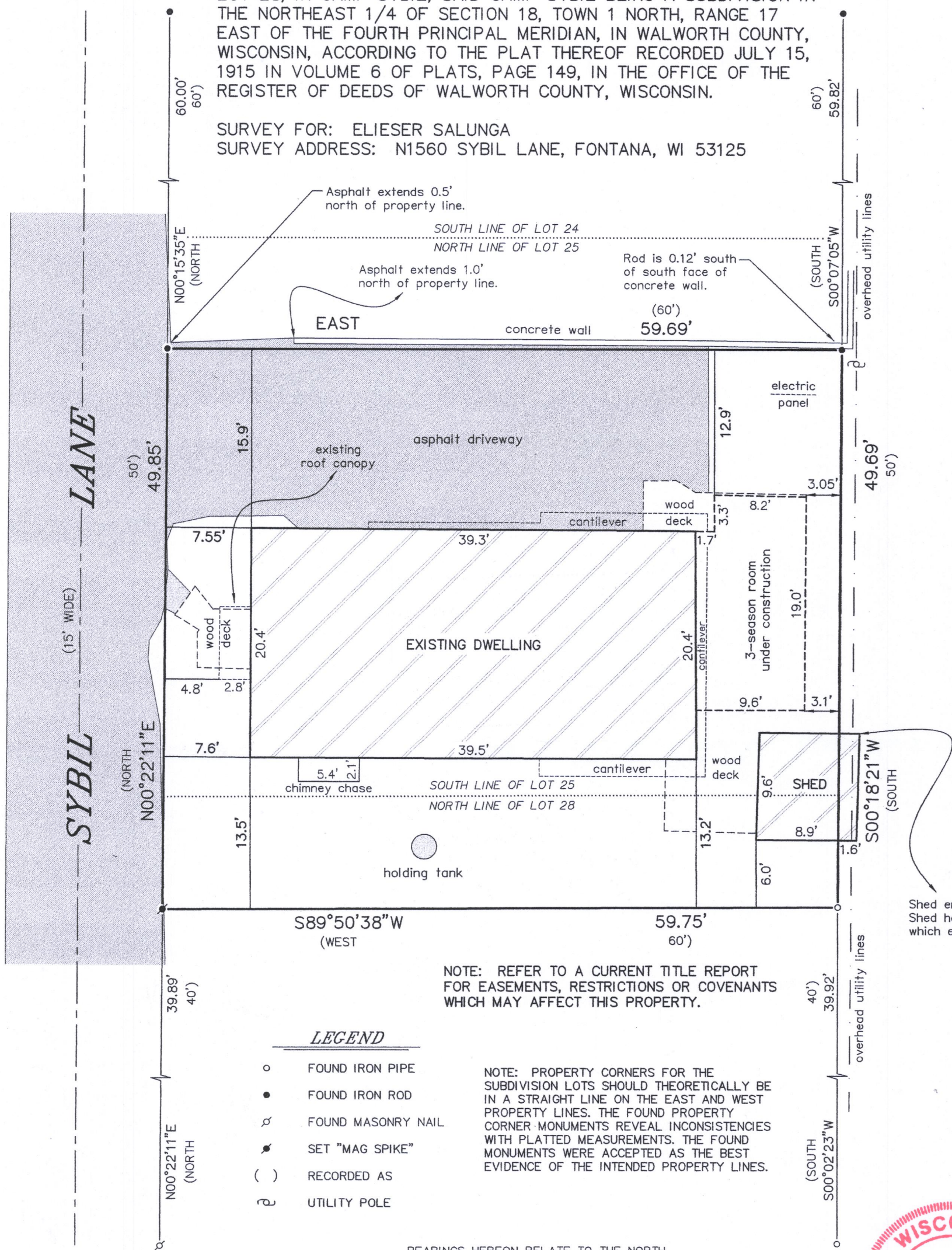

NOTE: REFER TO A CURRENT TITLE REPORT FOR EASEMENTS, RESTRICTIONS OR COVENANTS WHICH MAY AFFECT THIS PROPERTY.

LEGEND

- FOUND IRON PIPE
- FOUND IRON ROD
- ⌵ FOUND MASONRY NAIL
- ⌵ SET "MAG SPIKE"
- () RECORDED AS
- ⌵ UTILITY POLE

NOTE: PROPERTY CORNERS FOR THE SUBDIVISION LOTS SHOULD THEORETICALLY BE IN A STRAIGHT LINE ON THE EAST AND WEST PROPERTY LINES. THE FOUND PROPERTY CORNER MONUMENTS REVEAL INCONSISTENCIES WITH PLATTED MEASUREMENTS. THE FOUND MONUMENTS WERE ACCEPTED AS THE BEST EVIDENCE OF THE INTENDED PROPERTY LINES.

BEARINGS HEREON RELATE TO THE NORTH LINE OF THE SURVEYED PROPERTY.
ASSUMED BEARING OF EAST AS PLATTED.

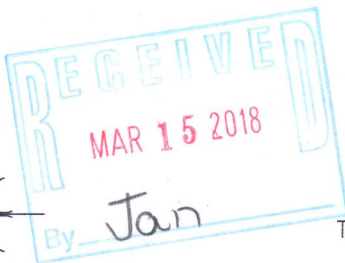
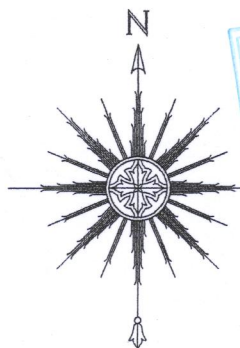

THIS IS NOT AN ORIGINAL PRINT
UNLESS THIS SEAL IS RED.

Thomas L. Satter
THOMAS L. SATTER

S-2850

"I HEREBY CERTIFY THAT I HAVE SURVEYED THE ABOVE DESCRIBED PROPERTY AND THAT THE ABOVE MAP IS A CORRECT REPRESENTATION THEREOF AND SHOWS THE SIZE AND LOCATION OF THE PROPERTY, ITS EXTERIOR BOUNDARIES, THE LOCATION OF ALL VISIBLE STRUCTURES AND DIMENSIONS OF ALL PRINCIPAL BUILDINGS THEREON, BOUNDARY FENCES, APPARENT EASEMENTS, ROADWAYS AND ENCROACHMENTS, IF ANY."

"THIS SURVEY IS MADE FOR THE USE OF THE PRESENT OWNERS OF THE PROPERTY, AND THOSE WHO PURCHASE, MORTGAGE, OR GUARANTEE THE TITLE THERETO WITHIN ONE YEAR FROM DATE HEREOF."

SATTER SURVEYING, LLC
LAND SURVEYS, MAPPING AND PLANNING
272 ORIGIN STREET
BURLINGTON, WI 53105
262-661-4239

0 5' 10' 20'
SCALE: 1" = 10'

REVISED: 1/30/18
NOVEMBER 14, 2017
DATE

111703
JOB NUMBER

ICA-24 117-4106