

DUNHAM & RASMUSSEN
SURVEYING & ENGINEERING
DELAVER, WISCONSIN

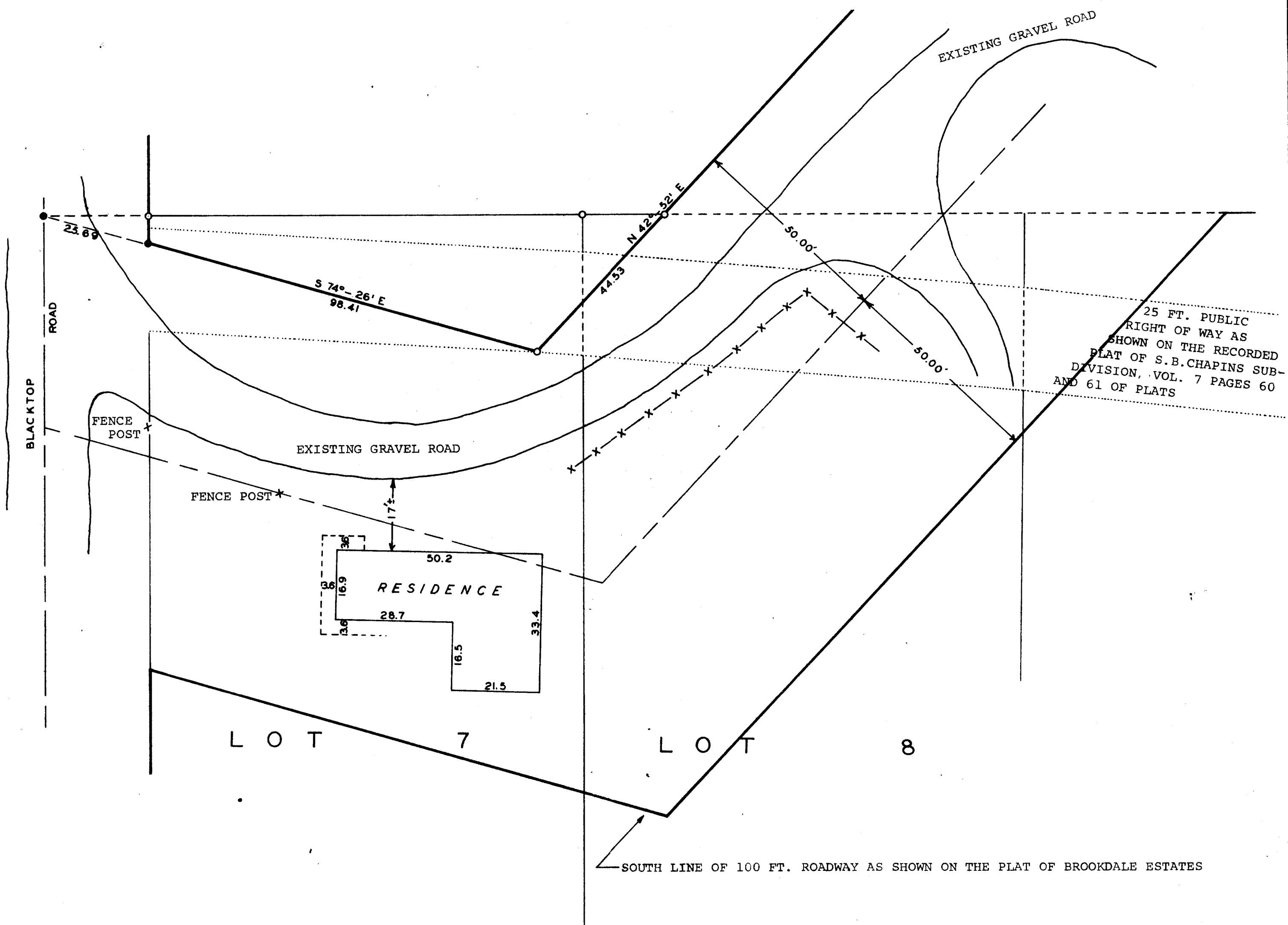

Plat showing the (roads existing and of record along the northerly portion of Lots 7, 8, & 9 of S. B. Chapins Subdivision) and adjacent land located in Section 4, T 1 N R 17 E of Walworth County, Wisconsin August 22, 1961

George T. Dunham
George T. Dunham, Surveyor

SCALE 1" = 20'
O = IRON PIPE
● = CONC. MONUMENT
-X- = FENCE
X = FENCE POST