

PLAT OF SURVEY -OF-

LOT 5, EDGEWATER TERRACE, A SUBDIVISION ACCORDING TO THE RECORDED PLAT THEREOF, LOCATED IN SECTION 9, TOWNSHIP 1 NORTH, RANGE 17 EAST OF THE FOURTH PRINCIPAL MERIDIAN, TOWN OF LINN, WALWORTH COUNTY, WISCONSIN.

SURVEY FOR: KEEFE REAL ESTATE
SURVEY ADDRESS: W4082 WALNUT LANE

NOTE: INTERIOR WALKS, DRIVE, PATIOS AND DECKS NOT LOCATED.

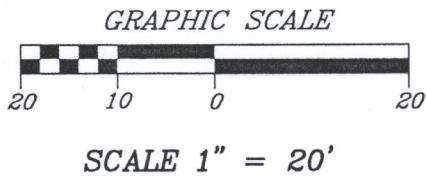

DETAIL
SCALE 1" = 10'

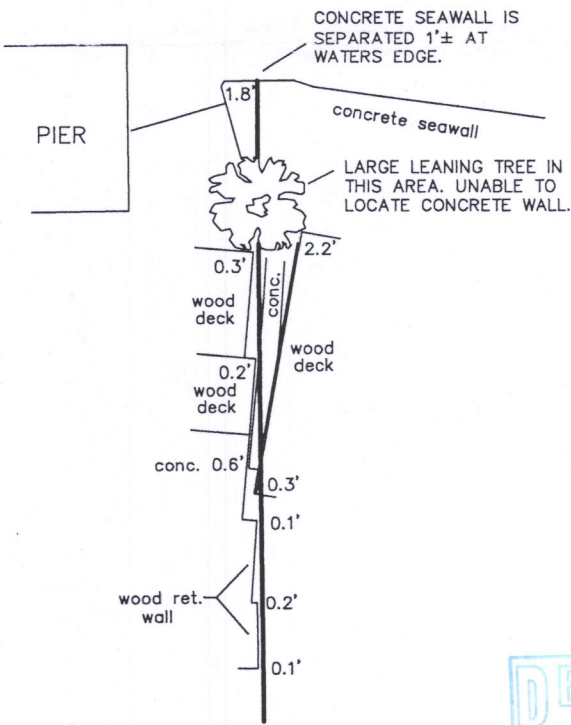

- LEGEND**
- FOUND IRON PIPE
 - ✱ SET P.K. NAIL
 - FOUND P.K. NAIL
 - () RECORDED AS



"I hereby certify that I have surveyed the above described property and that the above map is a correct representation thereof and shows the size and location of the property, its exterior boundaries, the location of all visible structures and dimensions of all principal buildings thereon, boundary fences, apparent easements, roadways and encroachments, if any."

"This survey is made for the use of the present owners of the property, and those who purchase, mortgage, or guarantee the title thereto within one year from date hereof."

GENEVA

PIER AS SHOWN PER
SURVEY BY THIS OFFICE
DATED: 9/1/2015.

LAKE

APPROXIMATE SHORELINE

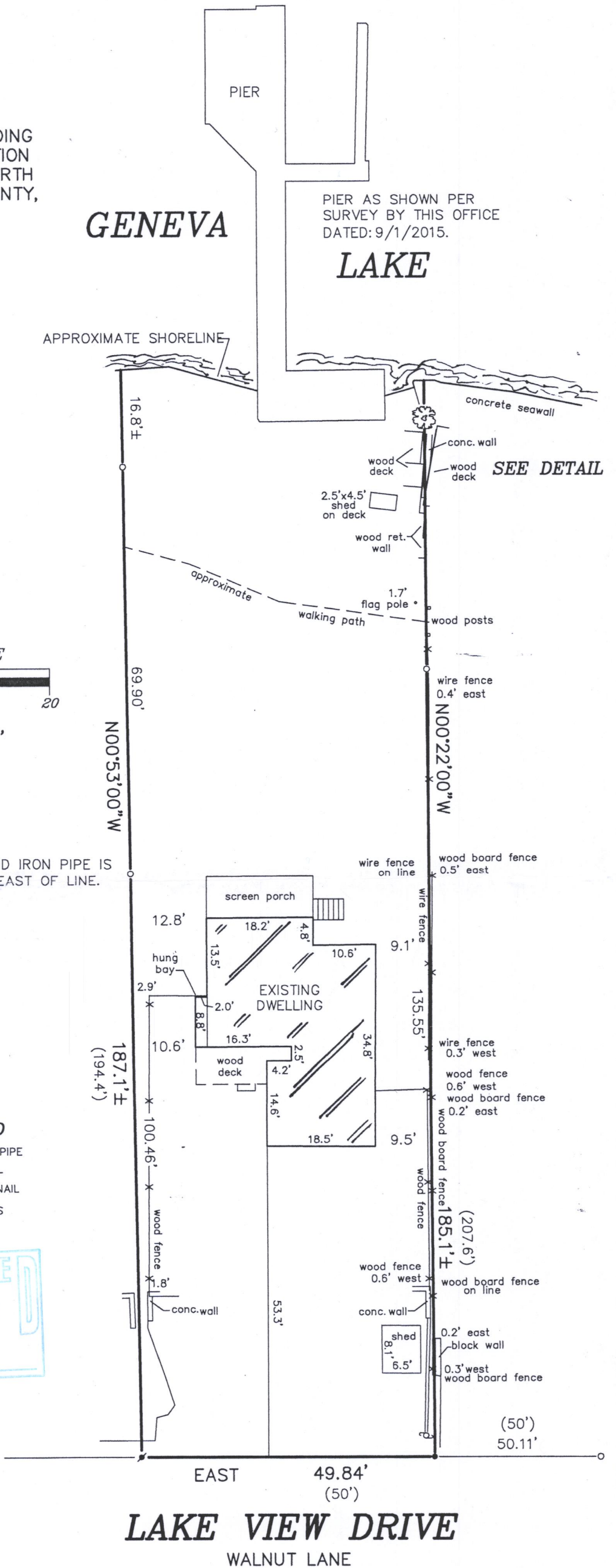

LAKE VIEW DRIVE
WALNUT LANE

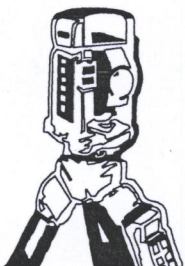

B.W. SURVEYING, INC.

LAND SURVEYS
MAPPING AND PLANNING
412 N. PINE STREET
BURLINGTON, WI 53105
(262)-767-0225



Robert J. Wetzel
ROBERT J. WETZEL S-1778

JULY 27, 2017
DATE

9406
JOB NUMBER

THIS IS NOT AN ORIGINAL PRINT
UNLESS THIS SEAL IS RED.

IE-5

117-4094