

PREPARED FOR  
KEEFE REAL ESTATE

ORDERED BY  
TRICIA FORBECK

# PLAT OF SURVEY

- OF -

LOT 1 OF CERTIFIED SURVEY MAP NO. 3631 IN THE NORTHEAST 1/4 AND  
THE NORTHWEST 1/4 OF THE NORTHEAST 1/4 OF SECTION 17, TOWNSHIP 1  
NORTH, RANGE 17 EAST, IN THE TOWN OF LINN, WALWORTH COUNTY,  
WISCONSIN.

PATHFINDER SURVEYING  
(a NMB Company)  
P.O BOX 322  
LAKE GENEVA, WI. 53147  
WWW.PATHFINDERSURVEYING.NET  
262-248-8303

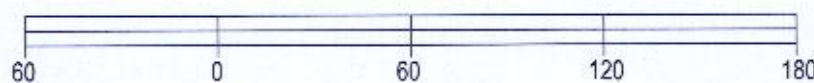
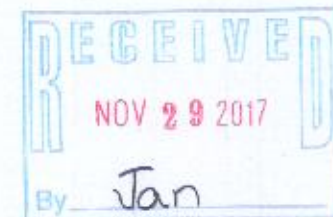
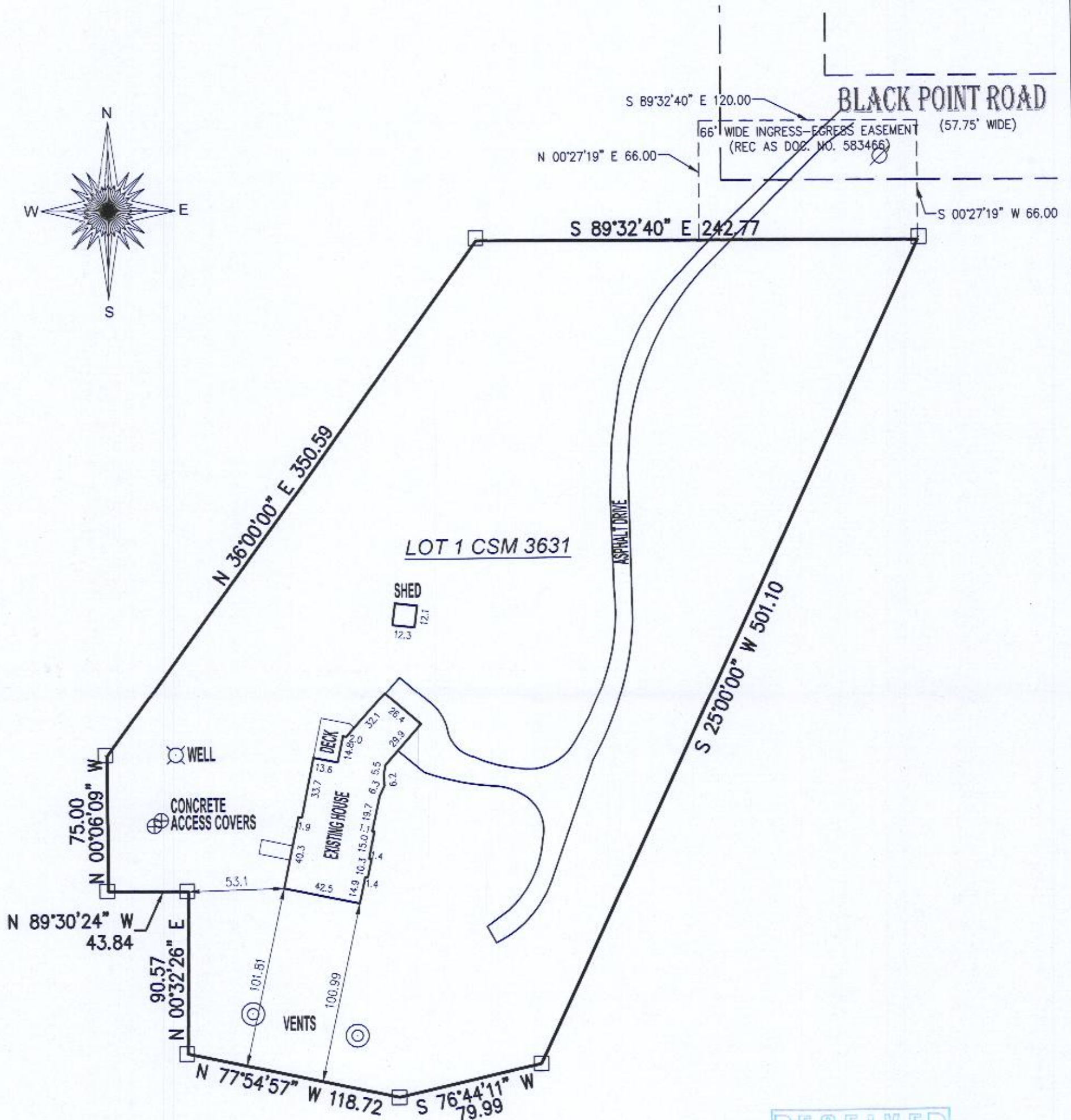
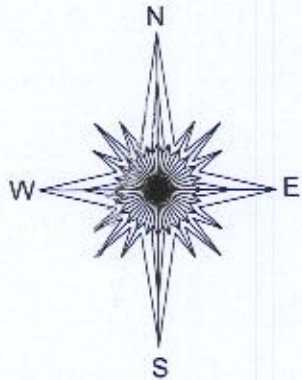

BASIS OF BEARING OF THIS PLAT: THE US STATE PLANE  
COORDINATE SYSTEM SOUTH ZONE, NAD 83, WISCORS.

- = found iron bar
- ⊗ = found power pole

SCALE 1" = 60'

JOB # 2017.0217.01

TAX ID # IA363100001

I hereby certify that I have surveyed the above- described property and the  
above map is a true representation thereof and shows the size and  
location of the property, its exterior boundaries, the location and dimensions  
of all structures thereon, fences, apparent easements and roadways and  
visible encroachments if any.

This survey is made for the present owners of the property, and those who  
purchase, mortgage, or guarantee the title thereto, within one year from the  
date hereof.

DATED THIS 16TH DAY OF OCTOBER, 2017.



*Mark R. Madsen*  
MARK R. MADSEN S - 2271  
Wisconsin Professional Land Surveyor

117-4083