

# PLAT OF SURVEY LOTS 53 THROUGH 57 OF EDGEWATER TERRACE

A SUBDIVISION LOCATED IN SECTION 9,  
TOWN 1 NORTH, RANGE 17 EAST,  
WALWORTH COUNTY, WISCONSIN



PLAT OF SURVEY

WORK ORDERED BY -  
CHRISTINE TOMAS  
BRADEN & OLSEN  
P.O. BOX 940  
LAKE GENEVA, WI. 53147

FARRIS, HANSEN & ASSOCIATES, INC.  
ENGINEERING - ARCHITECTURE - SURVEYING  
7 RIDGWAY COURT P.O. BOX 437  
ELKHORN, WISCONSIN 53121  
OFFICE: (262) 723-2098 FAX: (262) 723-5886

REVISIONS

PROJECT NO.  
5428  
DATE:  
11/03/99  
SHEET NO.  
1 OF 1

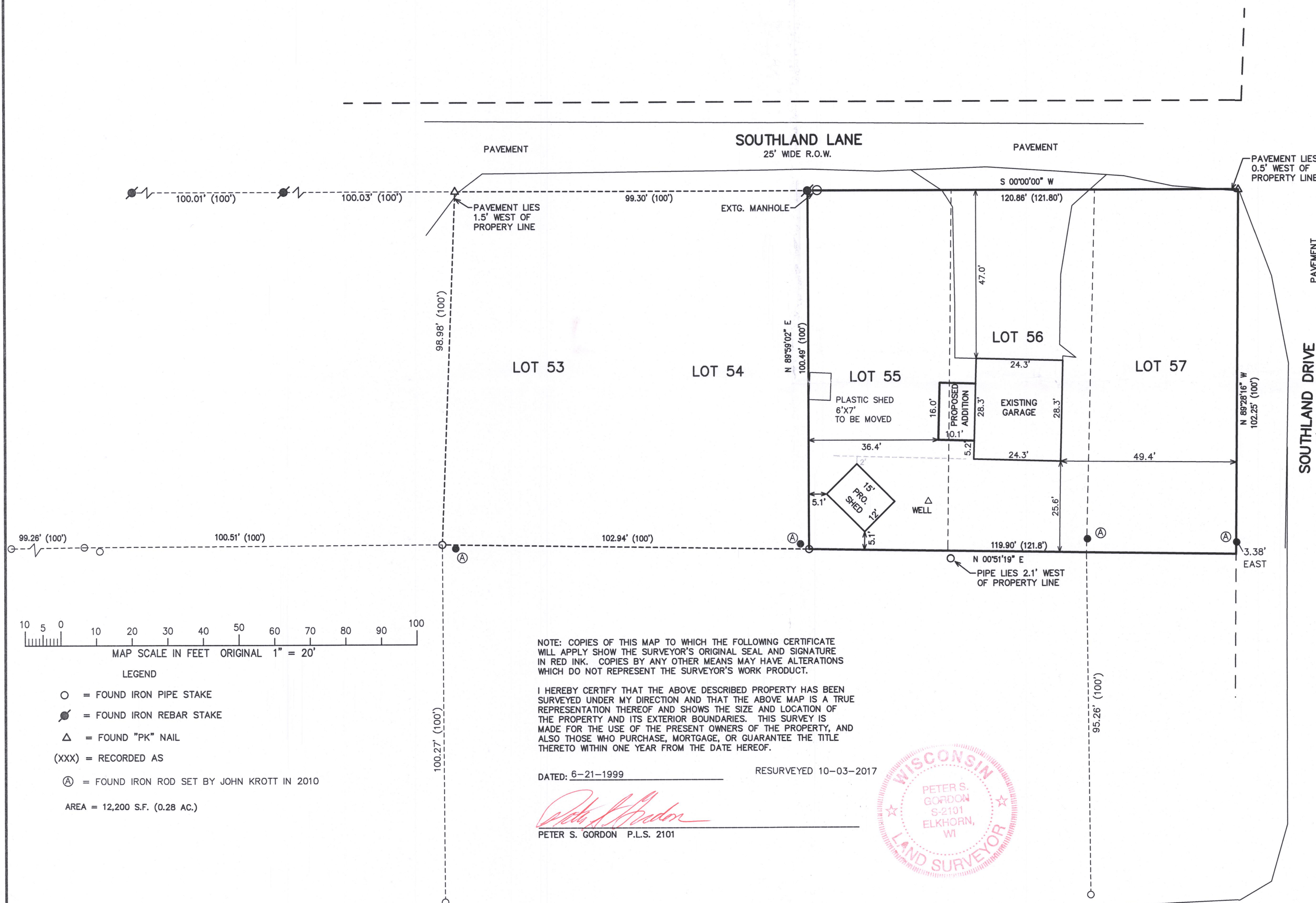

RECEIVED  
OCT 31 2017  
Jan

IE-50  
IE-52  
117-4074