

PLOT & GRADING PLAN

LOT 1 AND LOTS 13-15 INCLUSIVE AND THE
EAST 1/2 OF LOT 16 OF BLOCK "F" OF CISCO
BEACH SUBDIVISION, LOCATED IN SECTION
5, TOWN 1 NORTH, RANGE 17 EAST, LINN
TOWNSHIP, WALWORTH COUNTY, WISCONSIN.

OWNERS: ERIC T. MAU
LAURA A. MAU
207 N. EMERSON ST.
MT. PROSPECT, IL 60056

SITE ADDRESS: W4272 CRESCENT DRIVE

TOTAL AREA
23,754 SQ. FT.
TAX KEY NO. ICI 00116

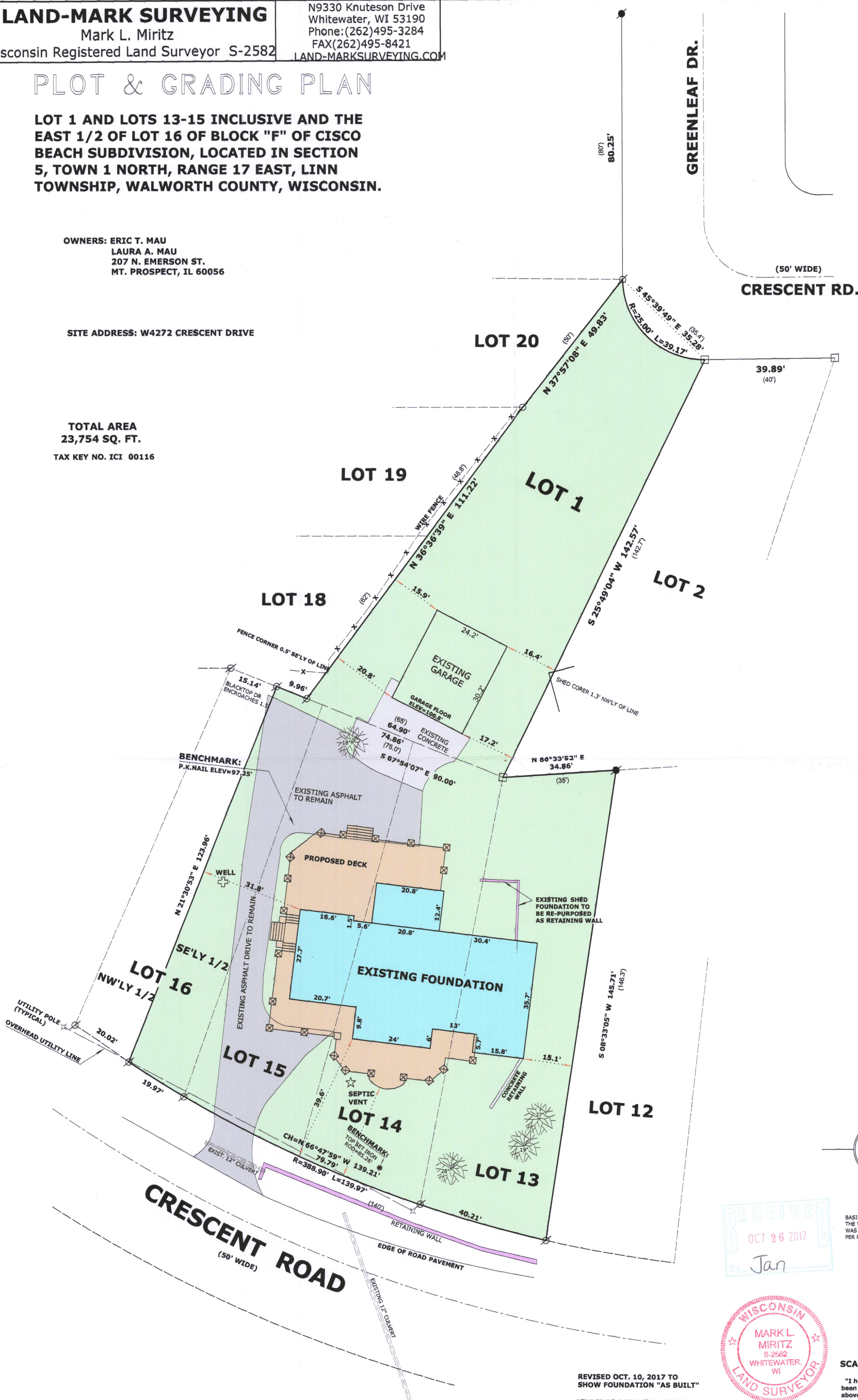

LEGEND

- FOUND IRON ROD
- FOUND IRON PIPE
- FOUND CONCRETE MONUMENT
- RECORDED AS DIMENSION

REVISED OCT. 10, 2017 TO
SHOW FOUNDATION "AS BUILT"

REVISE TO REFLECT PROPOSED
GRADING AUGUST 30, 2017

REVISED AUGUST 20, 2017 TO SHOW
PROPOSED RESIDENCE AND DECK
EXISTING RESIDENCE & SHED
TO BE REMOVED

REVISED AUGUST 23, 2012 TO SHOW LOT 1
REVISED NOVEMBER 8, 2012 TO SHOW PROPOSED GARAGE
REVISED JUNE 25, 2016 TO SHOW GARAGE "AS BUILT"
AND ADD TOPOGRAPHY



SCALE: 1 INCH = 20 FEET

"I hereby certify that the above described property has
been surveyed by me or under my direction and that the
above map is a true representation thereof and shows the
size and location of the property, its exterior boundaries,
the location of all visible structures and dimensions of all
principal buildings thereon, boundary fences, apparent
easements, roadways and visible encroachments, if any."
"This survey is made for the use of the present owners of
the property, and also those who purchase, mortgage, or
guarantee the title thereto within one year from date
hereof."

MARK L. MIRITZ
WISCONSIN REGISTERED
LAND SURVEYOR S-2582

DATE: DEC. 4, 2011 JOB NO. 11.1201

ICI-116 117-4072